

**Patient: Murali Aravamudan**

Patient ID: 3388948    Gender: Male    Date of Birth: 05/16/1966 (60 years)    Phone: 617-435-0562    Monitor: BodyGuardian Mini PLUS - MCT  
Physician: MARCELO MONTORZI    Practice: DR. MARCELO MONTORZI

Diagnosis (Indication for Monitoring)  
I47.9: Paroxysmal tachycardia, unspecified; R00.2: Palpitations; I25.10: Atherosclerotic heart

**Enrollment Info**

Period (30 Days)  
05/16/2026 - Day 10  
Event Counts  
**Critical: 0**    Total: 0  
**Serious: 0**    Pt Trigger: 0  
**Stable: 0**    Auto Trigger: 0

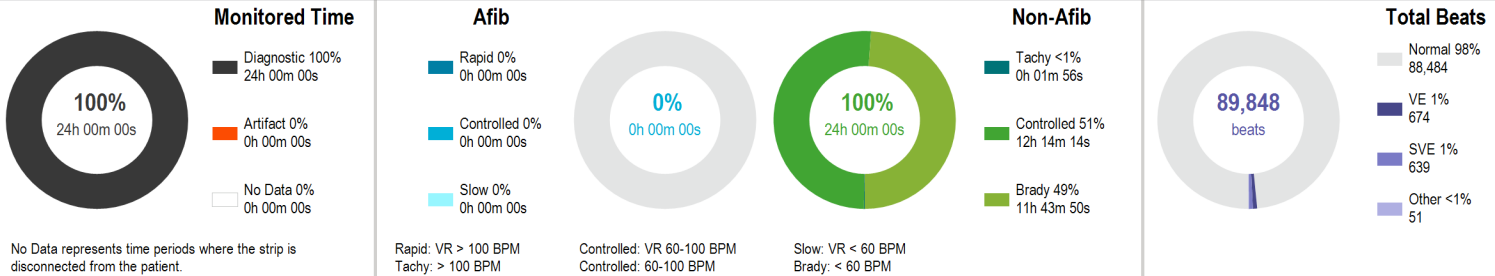

	Afib	Tachycardia	Bradycardia	Overall
Maximum HR		108 BPM at 03:28:40 AM	59 BPM at 12:05:10 AM	108 BPM at 03:28:32 AM
Minimum HR	None Detected	101 BPM at 06:47:10 PM	47 BPM at 08:28:50 AM	47 BPM at 08:28:42 AM
Average HR		103 BPM	55 BPM	63 BPM
Longest		00:00:37 at 03:28:01 AM	00:44:23 at 11:41:02 AM	Pauses ≥ 3 Seconds 0

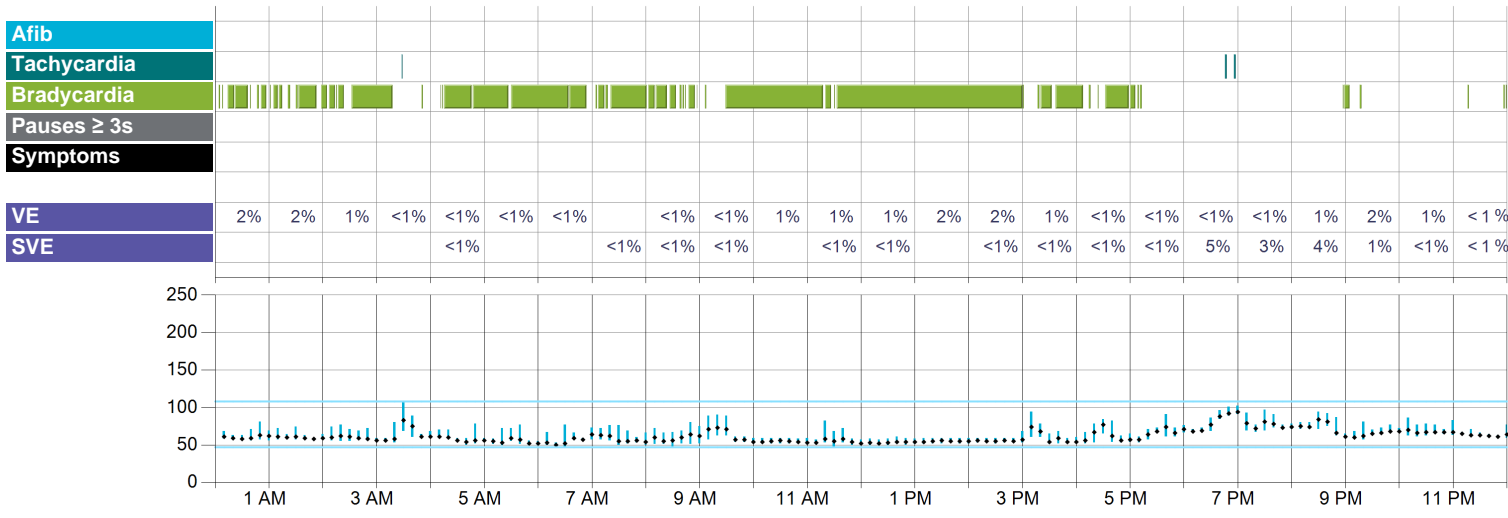

**Symptoms Legend**

- 1 Chest Pain or Pressure
- 4 Tired or Fatigued
- 7 Shortness of Breath
- S Baseline
- 2 Dizziness
- 5 Rapid or Fast Heartbeat
- 8 Lightheadedness
- 0 No Symptom Selected
- 3 Flutter or Skipped Beats
- 6 Passed Out
- 9 Irregular Heartbeat
- M Multiple Selections

\*Indicates that multiple events with symptoms are present in this time frame. See individual event reports for more detail.

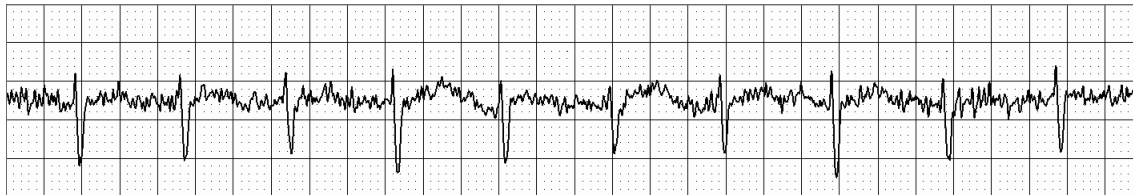

**Maximum HR**

**108 BPM at 03:28:32 AM CDT**  
25 mm/sec, 10 mm/mV  
Average heart rate is based on a multiple-beat window and therefore may not be reflected in the sample strip.



**Minimum HR**

**47 BPM at 08:28:42 AM CDT**  
25 mm/sec, 10 mm/mV  
Average heart rate is based on a multiple-beat window and therefore may not be reflected in the sample strip.

### Arrhythmia Details

Hour	Diagnostic Time	Afib				Tachycardia				Bradycardia			
		Time (Burden)	Heart Rate			Time (Burden)	Heart Rate		Time (Burden)	Heart Rate			
			Max	Avg	Min		Max	Avg		Min	Avg		
12:00 AM	60m 00s	-	-	-	-	-	-	-	-	23m 36s (39%)	56	58	
1:00 AM	60m 00s	-	-	-	-	-	-	-	-	25m 57s (43%)	56	58	
2:00 AM	60m 00s	-	-	-	-	-	-	-	-	39m 28s (66%)	55	57	
3:00 AM	60m 00s	-	-	-	-	0m 37s (1%)	108	108	-	17m 57s (30%)	53	56	
4:00 AM	60m 00s	-	-	-	-	-	-	-	-	39m 56s (67%)	50	56	
5:00 AM	60m 00s	-	-	-	-	-	-	-	-	50m 42s (85%)	49	54	
6:00 AM	60m 00s	-	-	-	-	-	-	-	-	45m 36s (76%)	48	53	
7:00 AM	60m 00s	-	-	-	-	-	-	-	-	43m 06s (72%)	50	55	
8:00 AM	60m 00s	-	-	-	-	-	-	-	-	29m 03s (48%)	47	54	
9:00 AM	60m 00s	-	-	-	-	-	-	-	-	26m 45s (45%)	52	56	
10:00 AM	60m 00s	-	-	-	-	-	-	-	-	58m 49s (98%)	51	55	
11:00 AM	60m 00s	-	-	-	-	-	-	-	-	49m 53s (83%)	48	54	
12:00 PM	60m 00s	-	-	-	-	-	-	-	-	58m 56s (98%)	49	54	
1:00 PM	60m 00s	-	-	-	-	-	-	-	-	58m 37s (98%)	51	55	
2:00 PM	60m 00s	-	-	-	-	-	-	-	-	55m 51s (93%)	52	56	
3:00 PM	60m 00s	-	-	-	-	-	-	-	-	34m 59s (58%)	51	55	
4:00 PM	60m 00s	-	-	-	-	-	-	-	-	30m 46s (51%)	52	56	
5:00 PM	60m 00s	-	-	-	-	-	-	-	-	8m 12s (14%)	53	57	
6:00 PM	60m 00s	-	-	-	-	1m 19s (2%)	102	101	-	-	-	-	
7:00 PM	60m 00s	-	-	-	-	-	-	-	-	-	-	-	
8:00 PM	60m 00s	-	-	-	-	-	-	-	-	0m 54s (2%)	58	58	
9:00 PM	60m 00s	-	-	-	-	-	-	-	-	3m 39s (6%)	57	58	
10:00 PM	60m 00s	-	-	-	-	-	-	-	-	-	-	-	
11:00 PM	60m 00s	-	-	-	-	-	-	-	-	1m 12s (2%)	59	59	
Overall	24h 00m 00s	0m 00s (0%)	-	-	-	1m 56s (<1%)	108	103	11h 43m 50s (49%)	47	55		

### Pause Details

### HR & Symptoms

### Beat Details

Hour	Pauses ≥ 3s		Heart Rate			Pt Triggers	Total Beats	Normal Beats	VE Beats (Burden)	SVE Beats (Burden)	Other Beats (Burden)
	Total	Longest	Max	Avg	Min	Total					
12:00 AM	-	-	81	61	56	-	3,744	3,665 (98%)	78 (2%)	-	1 (<1%)
1:00 AM	-	-	74	60	56	-	3,771	3,703 (98%)	67 (2%)	-	1 (<1%)
2:00 AM	-	-	77	60	55	-	3,316	3,288 (99%)	24 (1%)	-	4 (<1%)
3:00 AM	-	-	108	66	53	-	4,044	4,031 (100%)	11 (<1%)	-	2 (<1%)
4:00 AM	-	-	78	58	50	-	3,526	3,518 (100%)	5 (<1%)	1 (<1%)	2 (<1%)
5:00 AM	-	-	77	55	49	-	3,426	3,416 (100%)	9 (<1%)	-	1 (<1%)
6:00 AM	-	-	77	56	48	-	3,204	3,196 (100%)	5 (<1%)	-	3 (<1%)
7:00 AM	-	-	76	58	50	-	3,620	3,614 (100%)	-	3 (<1%)	3 (<1%)
8:00 AM	-	-	80	60	47	-	3,701	3,690 (100%)	2 (<1%)	5 (<1%)	4 (<1%)
9:00 AM	-	-	90	65	52	-	3,529	3,516 (100%)	9 (<1%)	2 (<1%)	2 (<1%)
10:00 AM	-	-	59	55	51	-	3,336	3,286 (99%)	49 (1%)	-	1 (<1%)
11:00 AM	-	-	82	55	48	-	3,425	3,396 (99%)	24 (1%)	2 (<1%)	3 (<1%)
12:00 PM	-	-	61	54	49	-	3,329	3,276 (98%)	49 (1%)	4 (<1%)	-
1:00 PM	-	-	59	56	51	-	3,437	3,378 (98%)	55 (2%)	-	4 (<1%)
2:00 PM	-	-	68	56	52	-	3,154	3,103 (98%)	48 (2%)	1 (<1%)	2 (<1%)
3:00 PM	-	-	94	61	51	-	3,694	3,643 (99%)	37 (1%)	12 (<1%)	2 (<1%)
4:00 PM	-	-	84	63	52	-	3,752	3,736 (100%)	10 (<1%)	4 (<1%)	2 (<1%)
5:00 PM	-	-	91	67	53	-	4,028	3,989 (99%)	16 (<1%)	19 (<1%)	4 (<1%)
6:00 PM	-	-	102	82	67	-	4,915	4,678 (95%)	10 (<1%)	227 (5%)	-
7:00 PM	-	-	97	77	67	-	4,589	4,421 (96%)	5 (<1%)	160 (3%)	3 (<1%)
8:00 PM	-	-	94	74	58	-	4,421	4,227 (96%)	32 (1%)	161 (4%)	1 (<1%)
9:00 PM	-	-	81	66	57	-	4,073	3,954 (97%)	88 (2%)	29 (1%)	2 (<1%)
10:00 PM	-	-	86	68	61	-	3,735	3,693 (99%)	35 (1%)	5 (<1%)	2 (<1%)
11:00 PM	-	-	77	63	59	-	4,079	4,067 (100%)	6 (<1%)	4 (<1%)	2 (<1%)
Overall	0		108	63	47	0	89,848	88,484 (98%)	674 (1%)	639 (1%)	51 (<1%)

Patient: **Murali Aravamudan**

All times in North American Central Time (CST/CDT)

Physician: **MARCELO MONTORZI**

D.O.B.: 05/16/1966 Age: 60

Gender: Male

Patient ID: 3388948

Diagnosis: I47.9: Paroxysmal tachycardia, unspecified; R00.2:

## Timed

**Rec: 05/16/2026 08:43 AM CDT**

25 mm/sec, 10 mm/mV **Timed**



**Rec: 05/16/2026 08:43 PM CDT**

25 mm/sec, 10 mm/mV **Timed**

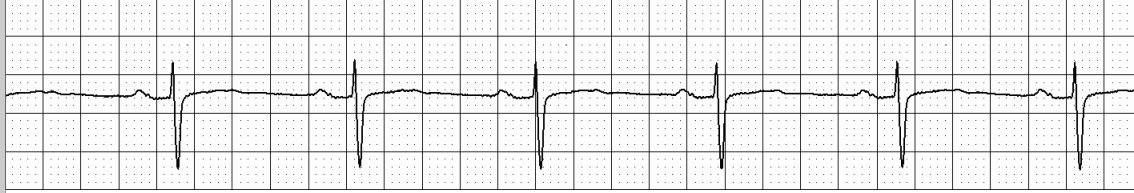

### Interpreting Physician:

\_\_\_\_\_ I have personally reviewed and interpreted this report.

Unfiltered ECG data is available up to 90 days after the patient's service end date. Assessing unfiltered beat-to-beat ECG data on the ECG Insight® system is recommended when confirming rhythm adjudication for medical decision making.

### Physician Comments: