

All times in North American Central Time (CST/CDT)

Patient: Murali Aravamudan

Patient ID: 3388948 Gender: Male Date of Birth: 05/16/1966 (60 years) Phone: 617-435-0562 Monitor: BodyGuardian Mini PLUS - MCT
Physician: MARCELO MONTORZI Practice: DR. MARCELO MONTORZI

Diagnosis (Indication for Monitoring)
I47.9: Paroxysmal tachycardia, unspecified; R00.2: Palpitations; I25.10: Atherosclerotic heart

Enrollment Info
Period (30 Days)
05/17/2026 - Day 11
Event Counts
Critical: 0 **Total: 1**
Serious: 0 **Pt Trigger: 1**
Stable: 1 **Auto Trigger: 0**

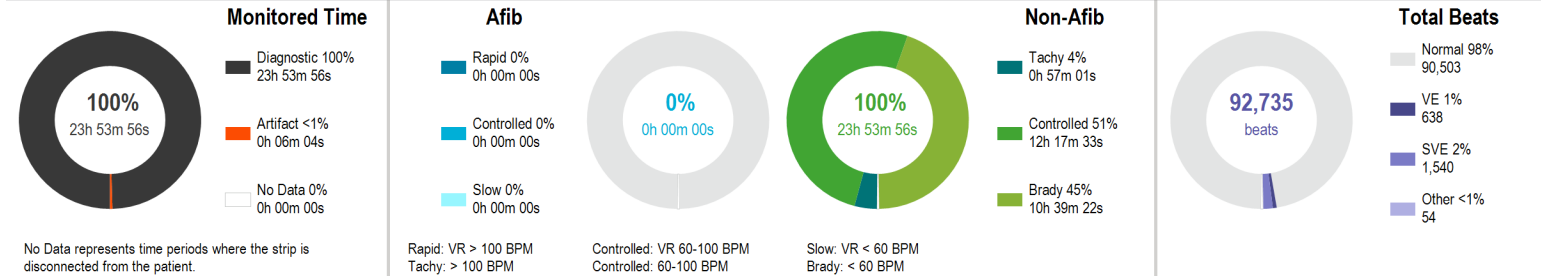

	Afib	Tachycardia	Bradycardia	Overall
Maximum HR		164 BPM at 06:01:50 AM	59 BPM at 12:05:10 AM	164 BPM at 06:01:42 AM
Minimum HR	None Detected	102 BPM at 06:37:50 AM	49 BPM at 04:44:50 PM	49 BPM at 05:49:02 PM
Average HR		143 BPM	56 BPM	65 BPM
Longest		00:21:40 at 05:41:42 AM	01:00:29 at 04:50:16 PM	Pauses ≥ 3 Seconds 0



Symptoms Legend

- 1 Chest Pain or Pressure
 - 2 Dizziness
 - 3 Flutter or Skipped Beats
 - 4 Tired or Fatigued
 - 5 Rapid or Fast Heartbeat
 - 6 Passed Out
 - 7 Shortness of Breath
 - 8 Lightheadedness
 - 9 Irregular Heartbeat
 - S Baseline
 - 0 No Symptom Selected
 - M Multiple Selections
- *Indicates that multiple events with symptoms are present in this time frame. See individual event reports for more detail.

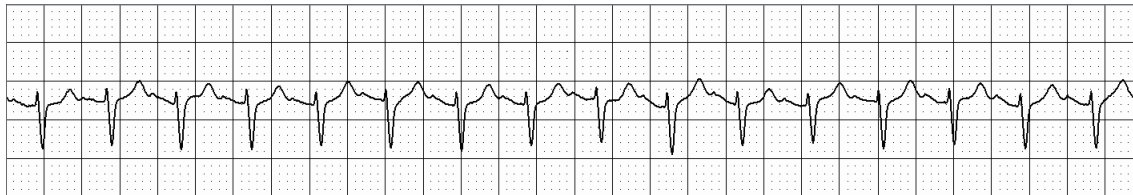

Maximum HR

164 BPM at 06:01:42 AM CDT
25 mm/sec, 5 mm/mV
Average heart rate is based on a multiple-beat window and therefore may not be reflected in the sample strip.



Minimum HR

49 BPM at 05:49:02 PM CDT
25 mm/sec, 10 mm/mV
Average heart rate is based on a multiple-beat window and therefore may not be reflected in the sample strip.

Arrhythmia Details

Hour	Diagnostic Time	Afib				Tachycardia				Bradycardia			
		Time (Burden)		Heart Rate		Time (Burden)		Heart Rate		Time (Burden)		Heart Rate	
				Max	Avg			Min	Max			Avg	Min
12:00 AM	60m 00s	-	-	-	-	-	-	-	-	14m 26s (24%)	57	59	
1:00 AM	60m 00s	-	-	-	-	-	-	-	-	18m 47s (31%)	55	58	
2:00 AM	60m 00s	-	-	-	-	-	-	-	-	47m 04s (78%)	53	57	
3:00 AM	60m 00s	-	-	-	-	-	-	-	-	52m 30s (88%)	53	57	
4:00 AM	60m 00s	-	-	-	-	-	-	-	-	33m 11s (55%)	51	57	
5:00 AM	53m 56s	-	-	-	-	18m 18s (34%)	154	148	0m 23s (1%)	-	-	-	
6:00 AM	60m 00s	-	-	-	-	37m 12s (62%)	164	141	-	-	-	-	
7:00 AM	60m 00s	-	-	-	-	1m 21s (2%)	104	103	-	-	-	-	
8:00 AM	60m 00s	-	-	-	-	-	-	-	-	-	-	-	
9:00 AM	60m 00s	-	-	-	-	-	-	-	-	-	-	-	
10:00 AM	60m 00s	-	-	-	-	-	-	-	-	0m 38s (1%)	-	-	
11:00 AM	60m 00s	-	-	-	-	-	-	-	-	-	-	-	
12:00 PM	60m 00s	-	-	-	-	0m 12s (<1%)	-	-	-	1m 31s (3%)	59	59	
1:00 PM	60m 00s	-	-	-	-	-	-	-	-	13m 21s (22%)	56	58	
2:00 PM	60m 00s	-	-	-	-	-	-	-	-	33m 30s (56%)	55	58	
3:00 PM	60m 00s	-	-	-	-	-	-	-	-	44m 14s (74%)	52	56	
4:00 PM	60m 00s	-	-	-	-	-	-	-	-	58m 14s (97%)	49	54	
5:00 PM	60m 00s	-	-	-	-	-	-	-	-	57m 42s (96%)	49	54	
6:00 PM	60m 00s	-	-	-	-	-	-	-	-	35m 43s (60%)	50	55	
7:00 PM	60m 00s	-	-	-	-	-	-	-	-	43m 00s (72%)	52	57	
8:00 PM	60m 00s	-	-	-	-	-	-	-	-	27m 00s (45%)	54	56	
9:00 PM	60m 00s	-	-	-	-	-	-	-	-	47m 21s (79%)	53	57	
10:00 PM	60m 00s	-	-	-	-	-	-	-	-	56m 57s (95%)	50	56	
11:00 PM	60m 00s	-	-	-	-	-	-	-	-	53m 54s (90%)	52	55	
Overall	23h 53m 56s	0m 00s (0%)	-	-	-	57m 01s (4%)	164	143	10h 39m 22s (45%)	49	56		

Pause Details

HR & Symptoms

Beat Details

Hour	Pauses ≥ 3s		Heart Rate			Pt Triggers	Total Beats	Normal	VE	SVE	Other
	Total	Longest	Max	Avg	Min	Total		Beats	Beats (Burden)	Beats (Burden)	Beats (Burden)
12:00 AM	-	-	71	61	57	-	3,473	3,467 (100%)	3 (<1%)	-	3 (<1%)
1:00 AM	-	-	81	61	55	-	3,747	3,732 (100%)	14 (<1%)	-	1 (<1%)
2:00 AM	-	-	76	58	53	-	3,566	3,544 (99%)	21 (1%)	-	1 (<1%)
3:00 AM	-	-	69	57	53	-	3,213	3,201 (100%)	10 (<1%)	-	2 (<1%)
4:00 AM	-	-	76	60	51	-	3,719	3,713 (100%)	5 (<1%)	-	1 (<1%)
5:00 AM	-	-	154	95	59	-	5,366	4,825 (90%)	2 (<1%)	536 (10%)	3 (<1%)
6:00 AM	-	-	164	118	69	1	6,519	5,535 (85%)	24 (<1%)	956 (15%)	4 (<1%)
7:00 AM	-	-	104	78	62	-	4,815	4,811 (100%)	1 (<1%)	1 (<1%)	2 (<1%)
8:00 AM	-	-	87	70	60	-	4,016	4,011 (100%)	-	1 (<1%)	4 (<1%)
9:00 AM	-	-	70	65	60	-	3,945	3,937 (100%)	7 (<1%)	-	1 (<1%)
10:00 AM	-	-	88	65	59	-	4,192	4,165 (99%)	21 (1%)	4 (<1%)	2 (<1%)
11:00 AM	-	-	74	64	60	-	3,557	3,532 (99%)	24 (1%)	-	1 (<1%)
12:00 PM	-	-	95	67	58	-	4,211	4,127 (98%)	48 (1%)	31 (1%)	5 (<1%)
1:00 PM	-	-	86	64	56	-	3,808	3,781 (99%)	19 (<1%)	4 (<1%)	4 (<1%)
2:00 PM	-	-	78	60	55	-	3,319	3,308 (100%)	9 (<1%)	-	2 (<1%)
3:00 PM	-	-	86	58	52	-	3,746	3,734 (100%)	10 (<1%)	-	2 (<1%)
4:00 PM	-	-	69	54	49	-	3,032	3,004 (99%)	25 (1%)	1 (<1%)	2 (<1%)
5:00 PM	-	-	67	54	49	-	3,341	3,288 (98%)	51 (2%)	-	2 (<1%)
6:00 PM	-	-	78	59	50	-	3,535	3,508 (99%)	21 (1%)	2 (<1%)	4 (<1%)
7:00 PM	-	-	65	58	52	-	3,656	3,584 (98%)	70 (2%)	-	2 (<1%)
8:00 PM	-	-	79	61	54	-	3,716	3,645 (98%)	68 (2%)	2 (<1%)	1 (<1%)
9:00 PM	-	-	69	57	53	-	3,495	3,432 (98%)	61 (2%)	1 (<1%)	1 (<1%)
10:00 PM	-	-	68	56	50	-	3,204	3,133 (98%)	69 (2%)	-	2 (<1%)
11:00 PM	-	-	76	56	52	-	3,544	3,486 (98%)	55 (2%)	1 (<1%)	2 (<1%)
Overall	0		164	65	49	1	92,735	90,503 (98%)	638 (1%)	1,540 (2%)	54 (<1%)

Timed

Rec: 05/17/2026 08:43 AM CDT

25 mm/sec, 10 mm/mV **Timed**



Rec: 05/17/2026 08:43 PM CDT

25 mm/sec, 20 mm/mV **Timed**

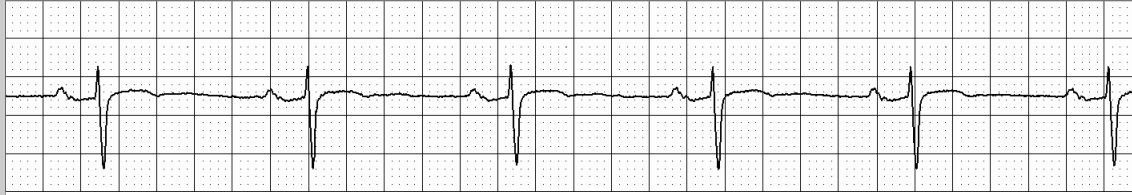

Event Summary

Rec: 05/17/2026 06:41 AM CDT Sinus Rhythm w/PVCs

25 mm/sec, 20 mm/mV **Stable**

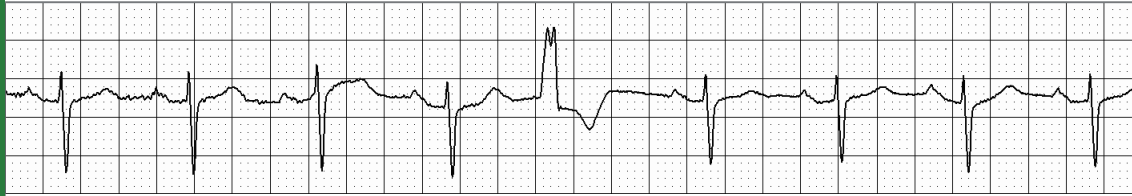

Symptom: Tired or Fatigued
Activity: Unavailable
Trans: 05/17/2026 06:42 AM CDT
Type: Patient-Activated
HR: 88.0 BPM

Comments: CRAT/CCT Tech Reviewed

Interpreting Physician:

I have personally reviewed and interpreted this report.

Unfiltered ECG data is available up to 90 days after the patient's service end date. Assessing unfiltered beat-to-beat ECG data on the ECG Insight® system is recommended when confirming rhythm adjudication for medical decision making.

Physician Comments: