

Patient: Murali Aravamudan

Patient ID: 3388948 Gender: Male Date of Birth: 05/16/1966 (60 years) Phone: 617-435-0562 Monitor: BodyGuardian Mini PLUS - MCT
Physician: MARCELO MONTORZI Practice: DR. MARCELO MONTORZI

Enrollment Info

Period (30 Days): 05/18/2026 - Day 12
Event Counts:
Critical: 0 **Total: 1**
Serious: 0 **Pt Trigger: 1**
Stable: 1 **Auto Trigger: 0**

Diagnosis (Indication for Monitoring): I47.9: Paroxysmal tachycardia, unspecified; R00.2: Palpitations; I25.10: Atherosclerotic heart

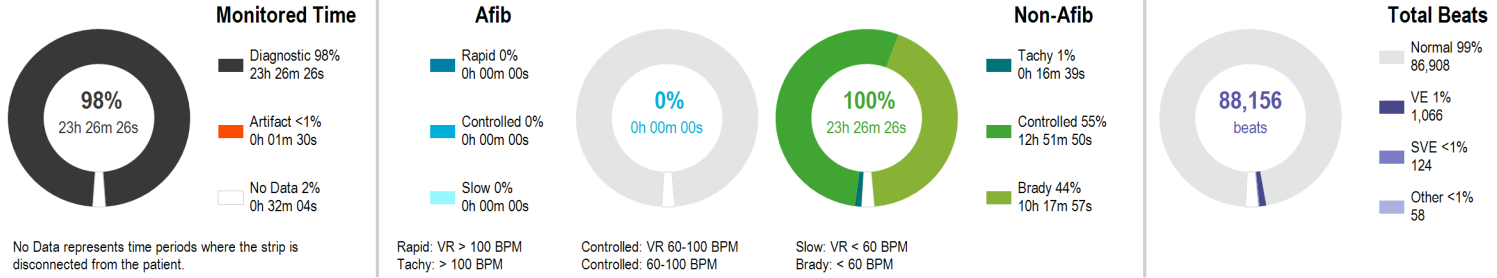

	Afib	Tachycardia	Bradycardia	Overall
Maximum HR		124 BPM at 07:27:20 AM	59 BPM at 12:04:50 AM	124 BPM at 07:27:12 AM
Minimum HR	None Detected	101 BPM at 04:26:40 PM	46 BPM at 01:48:20 AM	46 BPM at 01:48:12 AM
Average HR		108 BPM	55 BPM	63 BPM
Longest		00:02:42 at 04:22:47 PM	00:40:50 at 12:29:03 AM	Pauses ≥ 3 Seconds 0

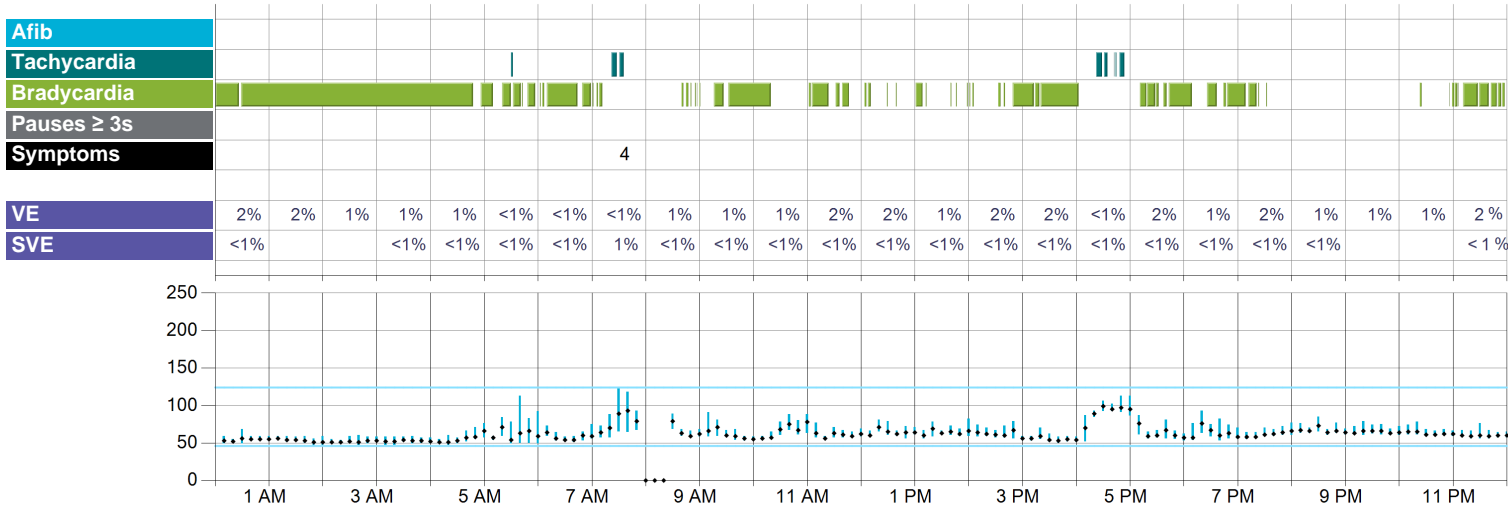

Symptoms Legend

- 1 Chest Pain or Pressure
 - 2 Dizziness
 - 3 Flutter or Skipped Beats
 - 4 Tired or Fatigued
 - 5 Rapid or Fast Heartbeat
 - 6 Passed Out
 - 7 Shortness of Breath
 - 8 Lightheadedness
 - 9 Irregular Heartbeat
 - S Baseline
 - 0 No Symptom Selected
 - M Multiple Selections
- *Indicates that multiple events with symptoms are present in this time frame. See individual event reports for more detail.

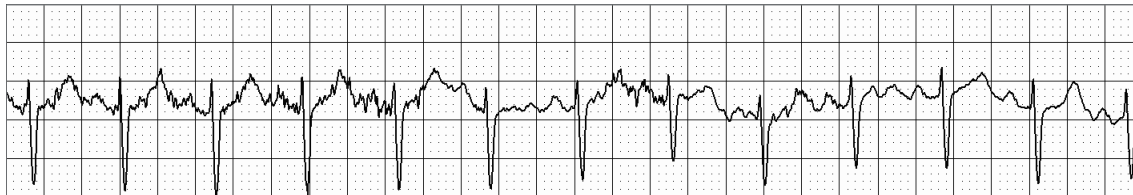

Maximum HR

124 BPM at 07:27:12 AM CDT
25 mm/sec, 10 mm/mV
Average heart rate is based on a multiple-beat window and therefore may not be reflected in the sample strip.



Minimum HR

46 BPM at 01:48:12 AM CDT
25 mm/sec, 10 mm/mV
Average heart rate is based on a multiple-beat window and therefore may not be reflected in the sample strip.

Arrhythmia Details

Hour	Diagnostic Time	Afib				Tachycardia				Bradycardia			
		Time (Burden)	Heart Rate			Time (Burden)	Heart Rate		Time (Burden)	Heart Rate			
			Max	Avg	Min		Max	Avg		Min	Avg		
12:00 AM	60m 00s	-	-	-	-	-	-	-	-	56m 37s (94%)	49	54	
1:00 AM	60m 00s	-	-	-	-	-	-	-	-	57m 52s (96%)	46	54	
2:00 AM	60m 00s	-	-	-	-	-	-	-	-	58m 03s (97%)	47	52	
3:00 AM	60m 00s	-	-	-	-	-	-	-	-	56m 48s (95%)	47	53	
4:00 AM	60m 00s	-	-	-	-	-	-	-	-	45m 35s (76%)	47	54	
5:00 AM	60m 00s	-	-	-	-	0m 54s (2%)	113	112	-	32m 00s (53%)	49	54	
6:00 AM	60m 00s	-	-	-	-	-	-	-	-	38m 39s (64%)	51	55	
7:00 AM	48m 04s	-	-	-	-	5m 39s (12%)	124	114	-	3m 32s (7%)	57	58	
8:00 AM	39m 43s	-	-	-	-	-	-	-	-	3m 57s (10%)	58	59	
9:00 AM	60m 00s	-	-	-	-	-	-	-	-	34m 05s (57%)	53	56	
10:00 AM	60m 00s	-	-	-	-	-	-	-	-	17m 59s (30%)	54	57	
11:00 AM	60m 00s	-	-	-	-	-	-	-	-	25m 04s (42%)	55	57	
12:00 PM	60m 00s	-	-	-	-	-	-	-	-	3m 18s (6%)	58	58	
1:00 PM	60m 00s	-	-	-	-	-	-	-	-	7m 23s (12%)	56	58	
2:00 PM	60m 00s	-	-	-	-	-	-	-	-	14m 16s (24%)	54	57	
3:00 PM	60m 00s	-	-	-	-	-	-	-	-	55m 13s (92%)	50	55	
4:00 PM	60m 00s	-	-	-	-	10m 06s (17%)	113	106	-	0m 47s (1%)	52	53	
5:00 PM	60m 00s	-	-	-	-	-	-	-	-	26m 33s (44%)	53	57	
6:00 PM	58m 40s	-	-	-	-	-	-	-	-	30m 36s (52%)	53	57	
7:00 PM	60m 00s	-	-	-	-	-	-	-	-	16m 57s (28%)	55	58	
8:00 PM	60m 00s	-	-	-	-	-	-	-	-	-	-	-	
9:00 PM	60m 00s	-	-	-	-	-	-	-	-	-	-	-	
10:00 PM	60m 00s	-	-	-	-	-	-	-	-	0m 57s (2%)	59	59	
11:00 PM	60m 00s	-	-	-	-	-	-	-	-	31m 42s (53%)	56	58	
Overall	23h 26m 26s	0m 00s (0%)	-	-	-	16m 39s (1%)	124	108	10h 17m 57s (44%)	46	55		

Pause Details

HR & Symptoms

Beat Details

Hour	Pauses ≥ 3s		Heart Rate			Pt Triggers	Total Beats	Normal Beats	VE	SVE	Other
	Total	Longest	Max	Avg	Min	Total					
12:00 AM	-	-	68	55	49	-	3,320	3,258 (98%)	56 (2%)	1 (<1%)	5 (<1%)
1:00 AM	-	-	59	54	46	-	3,350	3,290 (98%)	59 (2%)	-	1 (<1%)
2:00 AM	-	-	60	52	47	-	2,945	2,905 (99%)	37 (1%)	-	3 (<1%)
3:00 AM	-	-	59	53	47	-	3,329	3,277 (98%)	49 (1%)	3 (<1%)	-
4:00 AM	-	-	76	56	47	-	3,469	3,435 (99%)	28 (1%)	3 (<1%)	3 (<1%)
5:00 AM	-	-	113	62	49	-	3,752	3,742 (100%)	5 (<1%)	3 (<1%)	2 (<1%)
6:00 AM	-	-	75	58	51	-	3,635	3,621 (100%)	12 (<1%)	1 (<1%)	1 (<1%)
7:00 AM	-	-	124	79	57	1	3,475	3,416 (98%)	5 (<1%)	49 (1%)	5 (<1%)
8:00 AM	-	-	89	66	58	-	2,758	2,720 (99%)	34 (1%)	3 (<1%)	1 (<1%)
9:00 AM	-	-	91	61	53	-	3,713	3,668 (99%)	39 (1%)	4 (<1%)	2 (<1%)
10:00 AM	-	-	88	68	54	-	4,144	4,112 (99%)	23 (1%)	3 (<1%)	6 (<1%)
11:00 AM	-	-	77	61	55	-	3,742	3,660 (98%)	76 (2%)	2 (<1%)	4 (<1%)
12:00 PM	-	-	81	65	56	-	3,591	3,497 (97%)	83 (2%)	9 (<1%)	2 (<1%)
1:00 PM	-	-	82	65	56	-	3,971	3,907 (98%)	59 (1%)	3 (<1%)	2 (<1%)
2:00 PM	-	-	79	62	54	-	3,808	3,722 (98%)	79 (2%)	4 (<1%)	3 (<1%)
3:00 PM	-	-	70	55	50	-	3,463	3,388 (98%)	69 (2%)	6 (<1%)	-
4:00 PM	-	-	113	91	52	-	5,559	5,542 (100%)	3 (<1%)	12 (<1%)	2 (<1%)
5:00 PM	-	-	87	65	53	-	3,636	3,566 (98%)	61 (2%)	5 (<1%)	4 (<1%)
6:00 PM	-	-	93	65	53	-	3,736	3,690 (99%)	38 (1%)	6 (<1%)	2 (<1%)
7:00 PM	-	-	77	62	55	-	3,819	3,743 (98%)	72 (2%)	2 (<1%)	2 (<1%)
8:00 PM	-	-	85	67	60	-	3,712	3,667 (99%)	39 (1%)	3 (<1%)	3 (<1%)
9:00 PM	-	-	79	65	60	-	4,025	3,978 (99%)	46 (1%)	-	1 (<1%)
10:00 PM	-	-	78	63	59	-	3,905	3,871 (99%)	32 (1%)	-	2 (<1%)
11:00 PM	-	-	76	60	56	-	3,299	3,233 (98%)	62 (2%)	2 (<1%)	2 (<1%)
Overall	0		124	63	46	1	88,156	86,908 (99%)	1,066 (1%)	124 (<1%)	58 (<1%)

Patient: Murali Aravamudan

All times in North American Central Time (CST/CDT)

Physician: MARCELO MONTORZI

D.O.B.: 05/16/1966 Age: 60

Gender: Male

Patient ID: 3388948

Diagnosis: I47.9: Paroxysmal tachycardia, unspecified; R00.2:

Timed

Rec: 05/18/2026 08:25 AM CDT

25 mm/sec, 10 mm/mV **Timed**

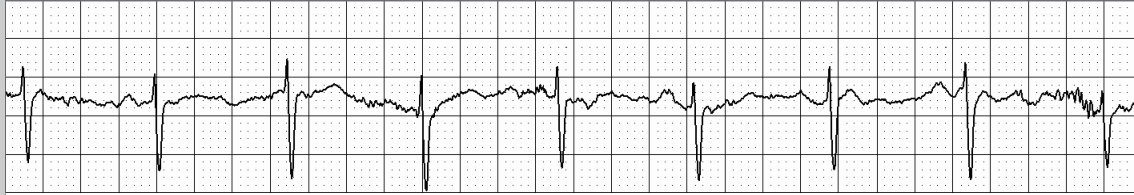

Rec: 05/18/2026 06:45 PM CDT

25 mm/sec, 10 mm/mV **Timed**



Event Summary

Rec: 05/18/2026 07:28 AM CDT **Sinus Rhythm w/PACs**

25 mm/sec, 10 mm/mV **Stable**



Symptom: Tired or Fatigued
Activity: Unavailable
Trans: 05/18/2026 07:29 AM CDT
Type: Patient-Activated
HR: 86.0 BPM

Comments: CRAT/CCT Tech Reviewed

Interpreting Physician:

I have personally reviewed and interpreted this report.

Unfiltered ECG data is available up to 90 days after the patient's service end date. Assessing unfiltered beat-to-beat ECG data on the ECG Insight® system is recommended when confirming rhythm adjudication for medical decision making.

Physician Comments: