

Patient: Murali Aravamudan

Patient ID: 3388948 Gender: Male Date of Birth: 05/16/1966 (60 years) Phone: 617-435-0562 Monitor: BodyGuardian Mini PLUS - MCT
Physician: MARCELO MONTORZI Practice: DR. MARCELO MONTORZI

Diagnosis (Indication for Monitoring)
I47.9: Paroxysmal tachycardia, unspecified; R00.2: Palpitations; I25.10: Atherosclerotic heart

Enrollment Info
Period (30 Days): 05/19/2026 - Day 13
Event Counts:
Critical: 0 **Total: 1**
Serious: 0 **Pt Trigger: 1**
Stable: 1 **Auto Trigger: 0**

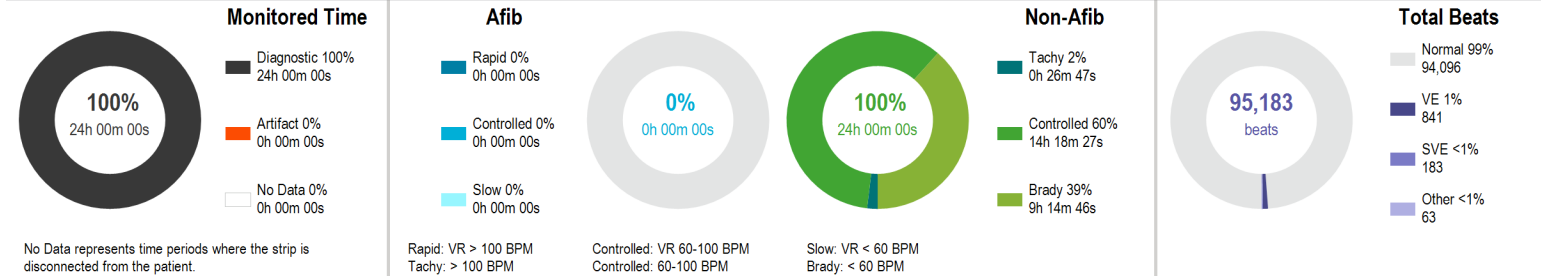

	Afib	Tachycardia	Bradycardia	Overall
Maximum HR		159 BPM at 07:09:30 AM	59 BPM at 12:06:50 AM	159 BPM at 07:26:22 AM
Minimum HR	None Detected	101 BPM at 07:33:10 AM	50 BPM at 02:59:50 AM	50 BPM at 06:09:42 PM
Average HR		141 BPM	56 BPM	67 BPM
Longest		00:14:58 at 07:19:49 AM	00:27:54 at 04:16:33 PM	Pauses ≥ 3 Seconds 0

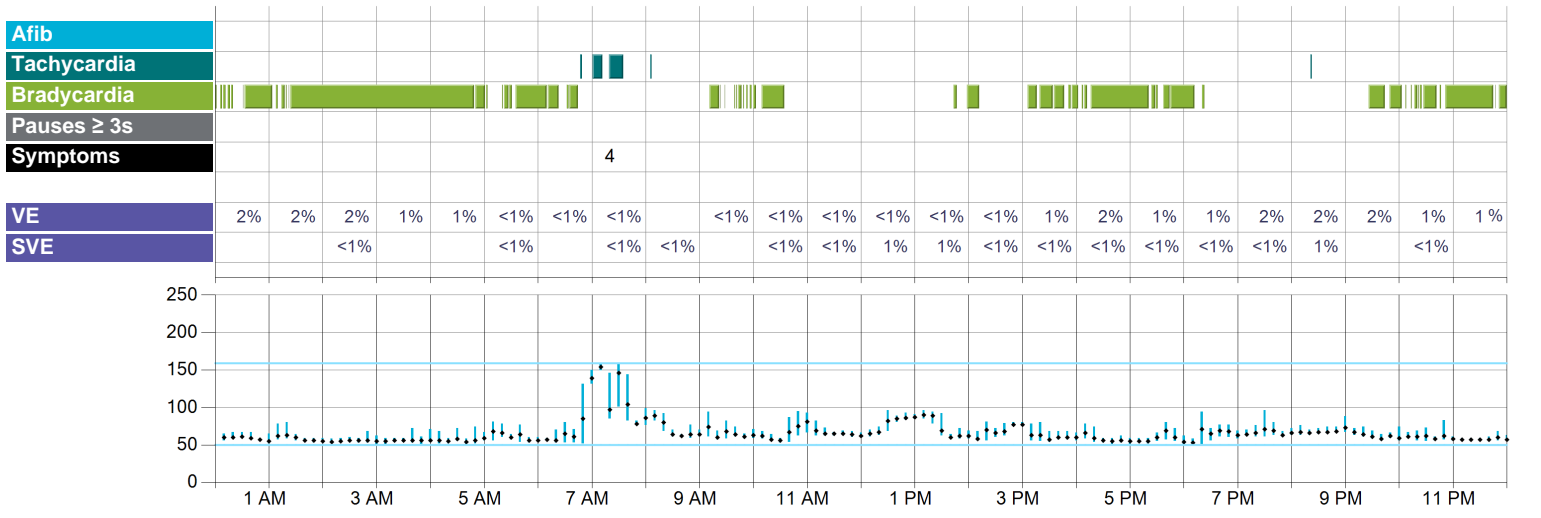

Symptoms Legend

- 1 Chest Pain or Pressure
 - 2 Dizziness
 - 3 Flutter or Skipped Beats
 - 4 Tired or Fatigued
 - 5 Rapid or Fast Heartbeat
 - 6 Passed Out
 - 7 Shortness of Breath
 - 8 Lightheadedness
 - 9 Irregular Heartbeat
 - S Baseline
 - 0 No Symptom Selected
 - M Multiple Selections
- *Indicates that multiple events with symptoms are present in this time frame. See individual event reports for more detail.

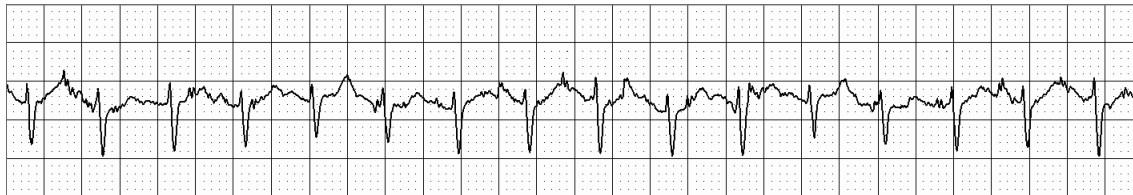

Maximum HR

159 BPM at 07:26:22 AM CDT
25 mm/sec, 5 mm/mV
Average heart rate is based on a multiple-beat window and therefore may not be reflected in the sample strip.



Minimum HR

50 BPM at 06:09:42 PM CDT
25 mm/sec, 20 mm/mV
Average heart rate is based on a multiple-beat window and therefore may not be reflected in the sample strip.

Arrhythmia Details

Hour	Diagnostic Time	Afib				Tachycardia				Bradycardia			
		Time (Burden)	Heart Rate			Time (Burden)	Heart Rate		Time (Burden)	Heart Rate			
			Max	Avg	Min		Max	Avg		Min	Avg		
12:00 AM	60m 00s	-	-	-	-	-	-	-	-	29m 15s (49%)	52	57	
1:00 AM	60m 00s	-	-	-	-	-	-	-	-	36m 51s (61%)	53	56	
2:00 AM	60m 00s	-	-	-	-	-	-	-	-	55m 35s (93%)	50	56	
3:00 AM	60m 00s	-	-	-	-	-	-	-	-	55m 37s (93%)	51	56	
4:00 AM	60m 00s	-	-	-	-	-	-	-	-	50m 33s (84%)	50	55	
5:00 AM	60m 00s	-	-	-	-	-	-	-	-	28m 22s (47%)	53	57	
6:00 AM	60m 00s	-	-	-	-	0m 56s (2%)	114	109	-	25m 42s (43%)	52	56	
7:00 AM	60m 00s	-	-	-	-	25m 24s (42%)	159	142	-	-	-	-	
8:00 AM	60m 00s	-	-	-	-	0m 21s (1%)	-	-	-	-	-	-	
9:00 AM	60m 00s	-	-	-	-	-	-	-	-	11m 02s (18%)	57	58	
10:00 AM	60m 00s	-	-	-	-	-	-	-	-	25m 23s (42%)	53	57	
11:00 AM	60m 00s	-	-	-	-	-	-	-	-	-	-	-	
12:00 PM	60m 00s	-	-	-	-	-	-	-	-	-	-	-	
1:00 PM	60m 00s	-	-	-	-	-	-	-	-	2m 50s (5%)	58	59	
2:00 PM	60m 00s	-	-	-	-	-	-	-	-	10m 09s (17%)	56	58	
3:00 PM	60m 00s	-	-	-	-	-	-	-	-	32m 15s (54%)	54	57	
4:00 PM	60m 00s	-	-	-	-	-	-	-	-	44m 36s (74%)	51	56	
5:00 PM	60m 00s	-	-	-	-	-	-	-	-	40m 26s (67%)	51	56	
6:00 PM	60m 00s	-	-	-	-	-	-	-	-	12m 16s (20%)	50	54	
7:00 PM	60m 00s	-	-	-	-	-	-	-	-	-	-	-	
8:00 PM	60m 00s	-	-	-	-	0m 06s (<1%)	-	-	-	-	-	-	
9:00 PM	60m 00s	-	-	-	-	-	-	-	-	20m 11s (34%)	56	58	
10:00 PM	60m 00s	-	-	-	-	-	-	-	-	23m 44s (40%)	55	58	
11:00 PM	60m 00s	-	-	-	-	-	-	-	-	49m 58s (83%)	55	57	
Overall	24h 00m 00s	0m 00s (0%)	-	-	-	26m 47s (2%)	159	141	9h 14m 46s (39%)	50	56		

Pause Details

HR & Symptoms

Beat Details

Hour	Pauses ≥ 3s		Heart Rate			Pt Triggers	Total Beats	Normal Beats		VE		SVE		Other	
	Total	Longest	Max	Avg	Min	Total		Beats	(%)	Beats	(Burden)	Beats	(Burden)	Beats	(Burden)
12:00 AM	-	-	67	59	52	-	3,791	3,723	(98%)	66	(2%)	-	-	2	(<1%)
1:00 AM	-	-	80	59	53	-	3,419	3,363	(98%)	55	(2%)	-	-	1	(<1%)
2:00 AM	-	-	68	56	50	-	3,466	3,410	(98%)	53	(2%)	1	(<1%)	2	(<1%)
3:00 AM	-	-	72	56	51	-	3,577	3,521	(98%)	52	(1%)	-	-	4	(<1%)
4:00 AM	-	-	74	56	50	-	3,187	3,145	(99%)	40	(1%)	-	-	2	(<1%)
5:00 AM	-	-	81	62	53	-	4,006	3,991	(100%)	12	(<1%)	1	(<1%)	2	(<1%)
6:00 AM	-	-	151	80	52	-	4,683	4,681	(100%)	1	(<1%)	-	-	1	(<1%)
7:00 AM	-	-	159	111	76	1	6,339	6,314	(100%)	15	(<1%)	4	(<1%)	6	(<1%)
8:00 AM	-	-	96	70	59	-	4,272	4,264	(100%)	-	-	4	(<1%)	4	(<1%)
9:00 AM	-	-	94	66	57	-	3,575	3,570	(100%)	1	(<1%)	-	-	4	(<1%)
10:00 AM	-	-	95	67	53	-	4,357	4,338	(100%)	6	(<1%)	12	(<1%)	1	(<1%)
11:00 AM	-	-	82	65	60	-	3,567	3,559	(100%)	5	(<1%)	1	(<1%)	2	(<1%)
12:00 PM	-	-	96	79	61	-	4,820	4,758	(99%)	9	(<1%)	52	(1%)	1	(<1%)
1:00 PM	-	-	96	73	58	-	4,416	4,373	(99%)	18	(<1%)	23	(1%)	2	(<1%)
2:00 PM	-	-	81	70	56	-	4,213	4,188	(99%)	15	(<1%)	8	(<1%)	2	(<1%)
3:00 PM	-	-	80	61	54	-	3,609	3,577	(99%)	27	(1%)	3	(<1%)	2	(<1%)
4:00 PM	-	-	78	58	51	-	3,368	3,299	(98%)	65	(2%)	2	(<1%)	2	(<1%)
5:00 PM	-	-	80	59	51	-	3,625	3,568	(98%)	48	(1%)	6	(<1%)	3	(<1%)
6:00 PM	-	-	94	66	50	-	4,023	3,953	(98%)	56	(1%)	10	(<1%)	4	(<1%)
7:00 PM	-	-	96	67	60	-	3,848	3,738	(97%)	89	(2%)	17	(<1%)	4	(<1%)
8:00 PM	-	-	88	69	63	-	4,291	4,178	(97%)	72	(2%)	36	(1%)	5	(<1%)
9:00 PM	-	-	74	63	56	-	3,680	3,618	(98%)	58	(2%)	-	-	4	(<1%)
10:00 PM	-	-	83	61	55	-	3,768	3,720	(99%)	44	(1%)	3	(<1%)	1	(<1%)
11:00 PM	-	-	68	58	55	-	3,283	3,247	(99%)	34	(1%)	-	-	2	(<1%)
Overall	0		159	67	50	1	95,183	94,096	(99%)	841	(1%)	183	(<1%)	63	(<1%)

Patient: Murali Aravamudan

All times in North American Central Time (CST/CDT)

Physician: MARCELO MONTORZI

D.O.B.: 05/16/1966 Age: 60

Gender: Male

Patient ID: 3388948

Diagnosis: I47.9: Paroxysmal tachycardia, unspecified; R00.2:

Timed

Rec: 05/19/2026 06:45 AM CDT

25 mm/sec, 10 mm/mV **Timed**



Rec: 05/19/2026 06:45 PM CDT

25 mm/sec, 20 mm/mV **Timed**

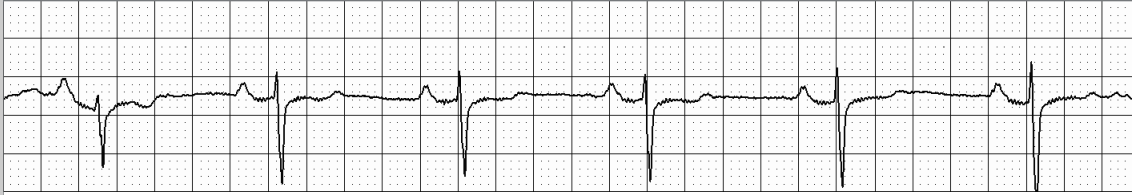

Event Summary

Rec: 05/19/2026 07:11 AM CDT **Sinus Tachycardia, Sinus Rhythm w/PACs**

25 mm/sec, 10 mm/mV **Stable**



Symptom: Tired or Fatigued
Activity: Unavailable
Trans: 05/19/2026 07:13 AM CDT
Type: Patient-Activated
HR: 102.0 BPM

Comments: CRAT/CCT Tech Reviewed

Interpreting Physician:

I have personally reviewed and interpreted this report.

Unfiltered ECG data is available up to 90 days after the patient's service end date. Assessing unfiltered beat-to-beat ECG data on the ECG Insight® system is recommended when confirming rhythm adjudication for medical decision making.

Physician Comments: