

Patient: Murali Aravamudan

Patient ID: 3388948 Gender: Male Date of Birth: 05/16/1966 (60 years) Phone: 617-435-0562 Monitor: BodyGuardian Mini PLUS - MCT
Physician: MARCELO MONTORZI Practice: DR. MARCELO MONTORZI

Diagnosis (Indication for Monitoring)
I47.9: Paroxysmal tachycardia, unspecified; R00.2: Palpitations; I25.10: Atherosclerotic heart

Enrollment Info
Period (30 Days)
05/20/2026 - Day 14
Event Counts
Critical: 0 Total: 0
Serious: 0 Pt Trigger: 0
Stable: 0 Auto Trigger: 0

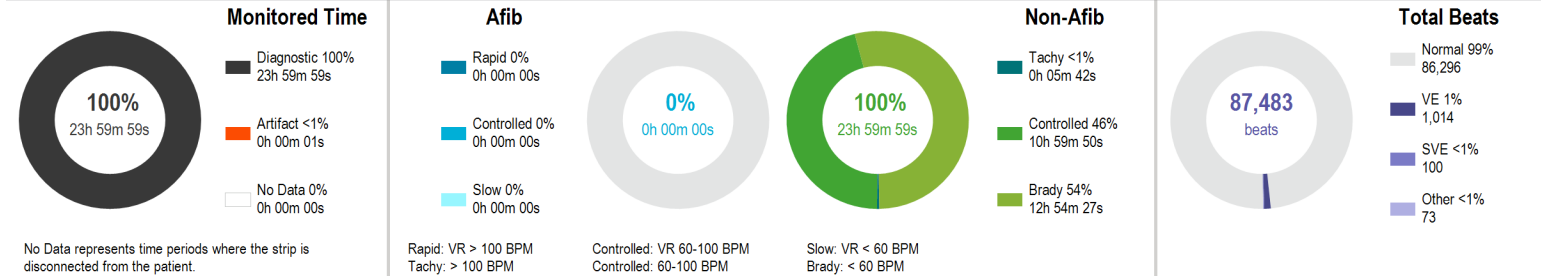

	Afib	Tachycardia	Bradycardia	Overall
Maximum HR		118 BPM at 07:18:20 AM	59 BPM at 12:06:20 AM	118 BPM at 07:18:12 AM
Minimum HR	None Detected	101 BPM at 05:18:20 PM	48 BPM at 06:55:20 AM	48 BPM at 04:14:32 PM
Average HR		109 BPM	55 BPM	61 BPM
Longest		00:01:40 at 07:11:31 AM	00:37:18 at 03:11:26 AM	Pauses ≥ 3 Seconds 0

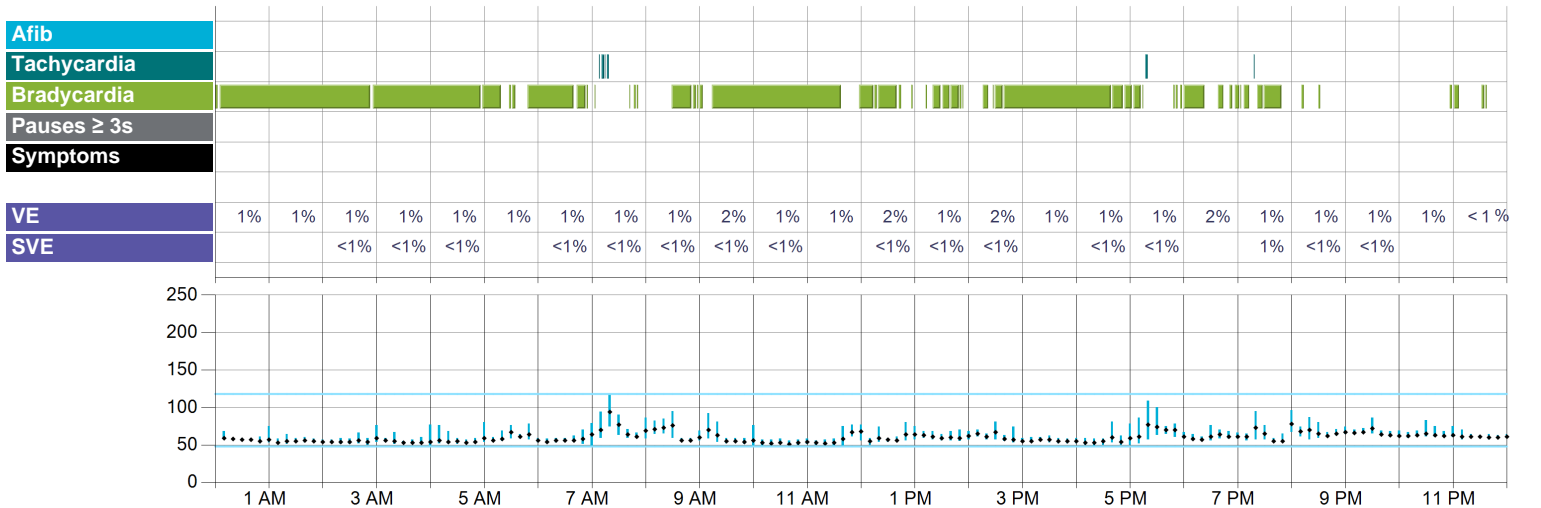

Symptoms Legend

- 1 Chest Pain or Pressure
 - 4 Tired or Fatigued
 - 7 Shortness of Breath
 - S Baseline
 - 2 Dizziness
 - 5 Rapid or Fast Heartbeat
 - 8 Lightheadedness
 - 0 No Symptom Selected
 - 3 Flutter or Skipped Beats
 - 6 Passed Out
 - 9 Irregular Heartbeat
 - M Multiple Selections
- *Indicates that multiple events with symptoms are present in this time frame. See individual event reports for more detail.



Maximum HR

118 BPM at 07:18:12 AM CDT
25 mm/sec, 5 mm/mV
Average heart rate is based on a multiple-beat window and therefore may not be reflected in the sample strip.



Minimum HR

48 BPM at 04:14:32 PM CDT
25 mm/sec, 10 mm/mV
Average heart rate is based on a multiple-beat window and therefore may not be reflected in the sample strip.

Arrhythmia Details

Hour	Diagnostic Time	Afib				Tachycardia				Bradycardia			
		Time (Burden)	Heart Rate			Time (Burden)	Heart Rate		Time (Burden)	Heart Rate			
			Max	Avg	Min		Max	Avg		Min	Avg		
12:00 AM	60m 00s	-	-	-	-	-	-	-	-	53m 43s (90%)	52	57	
1:00 AM	60m 00s	-	-	-	-	-	-	-	-	55m 21s (92%)	51	55	
2:00 AM	60m 00s	-	-	-	-	-	-	-	-	54m 05s (90%)	50	55	
3:00 AM	60m 00s	-	-	-	-	-	-	-	-	56m 19s (94%)	49	54	
4:00 AM	60m 00s	-	-	-	-	-	-	-	-	52m 47s (88%)	51	55	
5:00 AM	60m 00s	-	-	-	-	-	-	-	-	29m 06s (49%)	53	57	
6:00 AM	60m 00s	-	-	-	-	-	-	-	-	46m 08s (77%)	48	56	
7:00 AM	59m 59s	-	-	-	-	3m 23s (6%)	118	112	-	2m 29s (4%)	58	58	
8:00 AM	60m 00s	-	-	-	-	-	-	-	-	22m 57s (38%)	54	57	
9:00 AM	60m 00s	-	-	-	-	-	-	-	-	42m 40s (71%)	49	55	
10:00 AM	60m 00s	-	-	-	-	-	-	-	-	58m 49s (98%)	49	53	
11:00 AM	60m 00s	-	-	-	-	-	-	-	-	37m 19s (62%)	48	53	
12:00 PM	60m 00s	-	-	-	-	-	-	-	-	36m 51s (61%)	50	56	
1:00 PM	60m 00s	-	-	-	-	-	-	-	-	17m 03s (28%)	55	58	
2:00 PM	60m 00s	-	-	-	-	-	-	-	-	32m 15s (54%)	53	57	
3:00 PM	60m 00s	-	-	-	-	-	-	-	-	53m 19s (89%)	52	56	
4:00 PM	60m 00s	-	-	-	-	-	-	-	-	50m 32s (84%)	48	54	
5:00 PM	60m 00s	-	-	-	-	1m 53s (3%)	109	105	-	11m 15s (19%)	52	56	
6:00 PM	60m 00s	-	-	-	-	-	-	-	-	26m 43s (45%)	55	58	
7:00 PM	60m 00s	-	-	-	-	0m 26s (1%)	-	-	-	26m 44s (45%)	53	56	
8:00 PM	60m 00s	-	-	-	-	-	-	-	-	2m 03s (3%)	57	58	
9:00 PM	60m 00s	-	-	-	-	-	-	-	-	-	-	-	
10:00 PM	60m 00s	-	-	-	-	-	-	-	-	0m 42s (1%)	-	-	
11:00 PM	60m 00s	-	-	-	-	-	-	-	-	5m 19s (9%)	57	58	
Overall	23h 59m 59s	0m 00s (0%)	-	-	-	5m 42s (<1%)	118	109	12h 54m 27s (54%)	48	55		

Pause Details HR & Symptoms Beat Details

Hour	Pauses ≥ 3s		Heart Rate			Pt Triggers	Total Beats	Normal Beats	VE	SVE	Other
	Total	Longest	Max	Avg	Min	Total					
12:00 AM	-	-	75	58	52	-	3,536	3,505 (99%)	27 (1%)	-	4 (<1%)
1:00 AM	-	-	64	55	51	-	3,446	3,418 (99%)	26 (1%)	-	2 (<1%)
2:00 AM	-	-	76	55	50	-	3,407	3,372 (99%)	29 (1%)	1 (<1%)	5 (<1%)
3:00 AM	-	-	77	54	49	-	3,082	3,043 (99%)	32 (1%)	1 (<1%)	6 (<1%)
4:00 AM	-	-	80	56	51	-	3,437	3,402 (99%)	32 (1%)	1 (<1%)	2 (<1%)
5:00 AM	-	-	78	61	53	-	3,757	3,725 (99%)	31 (1%)	-	1 (<1%)
6:00 AM	-	-	79	58	48	-	3,695	3,655 (99%)	34 (1%)	3 (<1%)	3 (<1%)
7:00 AM	-	-	118	73	58	-	3,975	3,917 (99%)	36 (1%)	19 (<1%)	3 (<1%)
8:00 AM	-	-	95	67	54	-	4,029	3,972 (99%)	49 (1%)	4 (<1%)	4 (<1%)
9:00 AM	-	-	92	59	49	-	3,644	3,578 (98%)	62 (2%)	1 (<1%)	3 (<1%)
10:00 AM	-	-	58	53	49	-	2,999	2,952 (98%)	44 (1%)	1 (<1%)	2 (<1%)
11:00 AM	-	-	77	59	48	-	3,638	3,591 (99%)	44 (1%)	-	3 (<1%)
12:00 PM	-	-	80	60	50	-	3,752	3,671 (98%)	78 (2%)	2 (<1%)	1 (<1%)
1:00 PM	-	-	70	62	55	-	3,434	3,382 (98%)	46 (1%)	1 (<1%)	5 (<1%)
2:00 PM	-	-	81	61	53	-	3,704	3,643 (98%)	57 (2%)	3 (<1%)	1 (<1%)
3:00 PM	-	-	62	56	52	-	3,508	3,460 (99%)	46 (1%)	-	2 (<1%)
4:00 PM	-	-	81	56	48	-	3,189	3,155 (99%)	32 (1%)	1 (<1%)	1 (<1%)
5:00 PM	-	-	109	70	52	-	4,113	4,040 (98%)	50 (1%)	19 (<1%)	4 (<1%)
6:00 PM	-	-	76	61	55	-	3,654	3,574 (98%)	76 (2%)	-	4 (<1%)
7:00 PM	-	-	96	65	53	-	3,946	3,864 (98%)	49 (1%)	31 (1%)	2 (<1%)
8:00 PM	-	-	87	66	57	-	4,014	3,959 (99%)	50 (1%)	2 (<1%)	3 (<1%)
9:00 PM	-	-	86	66	60	-	4,064	3,996 (98%)	54 (1%)	10 (<1%)	4 (<1%)
10:00 PM	-	-	83	64	59	-	3,952	3,922 (99%)	27 (1%)	-	3 (<1%)
11:00 PM	-	-	70	61	57	-	3,508	3,500 (100%)	3 (<1%)	-	5 (<1%)
Overall	0		118	61	48	0	87,483	86,296 (99%)	1,014 (1%)	100 (<1%)	73 (<1%)

Patient: **Murali Aravamudan**

All times in North American Central Time (CST/CDT)

Physician: **MARCELO MONTORZI**

D.O.B.: 05/16/1966 Age: 60

Gender: Male

Patient ID: 3388948

Diagnosis: I47.9: Paroxysmal tachycardia, unspecified; R00.2:

Timed

Rec: 05/20/2026 06:45 AM CDT

25 mm/sec, 10 mm/mV **Timed**



Rec: 05/20/2026 06:45 PM CDT

25 mm/sec, 10 mm/mV **Timed**

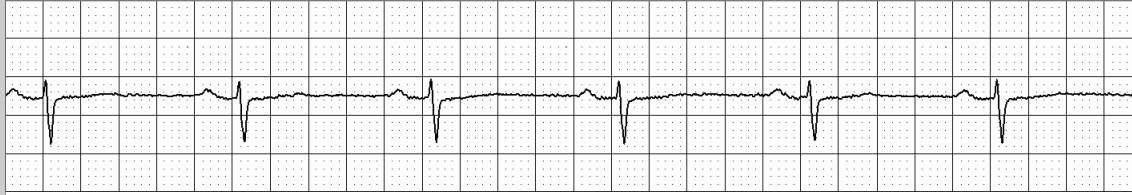

Interpreting Physician:

_____ I have personally reviewed and interpreted this report.

Unfiltered ECG data is available up to 90 days after the patient's service end date. Assessing unfiltered beat-to-beat ECG data on the ECG Insight® system is recommended when confirming rhythm adjudication for medical decision making.

Physician Comments: