

**Patient: Murali Aravamudan**

Patient ID: 3388948    Gender: Male    Date of Birth: 05/16/1966 (60 years)    Phone: 617-435-0562    Monitor: BodyGuardian Mini PLUS - MCT  
Physician: MARCELO MONTORZI    Practice: DR. MARCELO MONTORZI

Diagnosis (Indication for Monitoring)  
I47.9: Paroxysmal tachycardia, unspecified; R00.2: Palpitations; I25.10: Atherosclerotic heart

**Enrollment Info**  
Period (30 Days): 05/21/2026 - Day 15  
Event Counts:  
**Critical: 0**    **Total: 1**  
**Serious: 0**    **Pt Trigger: 1**  
**Stable: 1**    **Auto Trigger: 0**

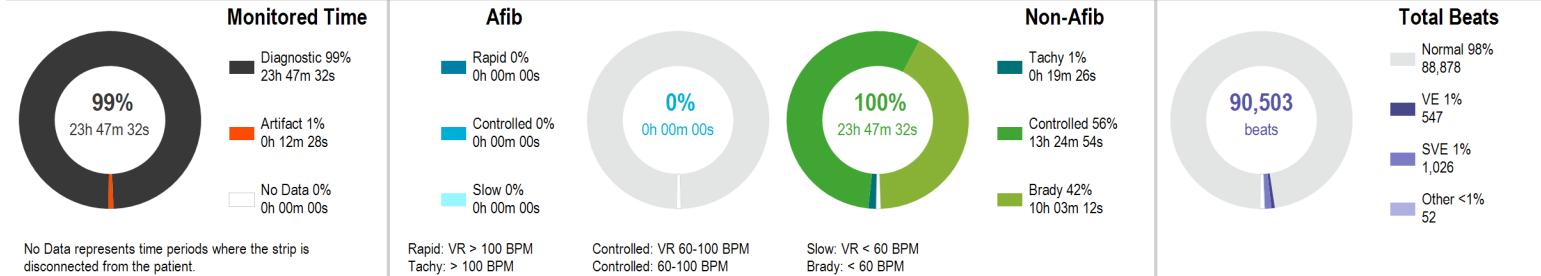

|            | Afib          | Tachycardia             | Bradycardia             | Overall                |
|------------|---------------|-------------------------|-------------------------|------------------------|
| Maximum HR |               | 156 BPM at 07:14:00 AM  | 59 BPM at 12:05:10 AM   | 156 BPM at 07:35:12 AM |
| Minimum HR | None Detected | 102 BPM at 07:45:40 AM  | 46 BPM at 06:43:00 AM   | 46 BPM at 06:42:52 AM  |
| Average HR |               | 142 BPM                 | 56 BPM                  | 64 BPM                 |
| Longest    |               | 00:13:41 at 07:29:15 AM | 00:39:20 at 09:23:49 AM | Pauses ≥ 3 Seconds 0   |

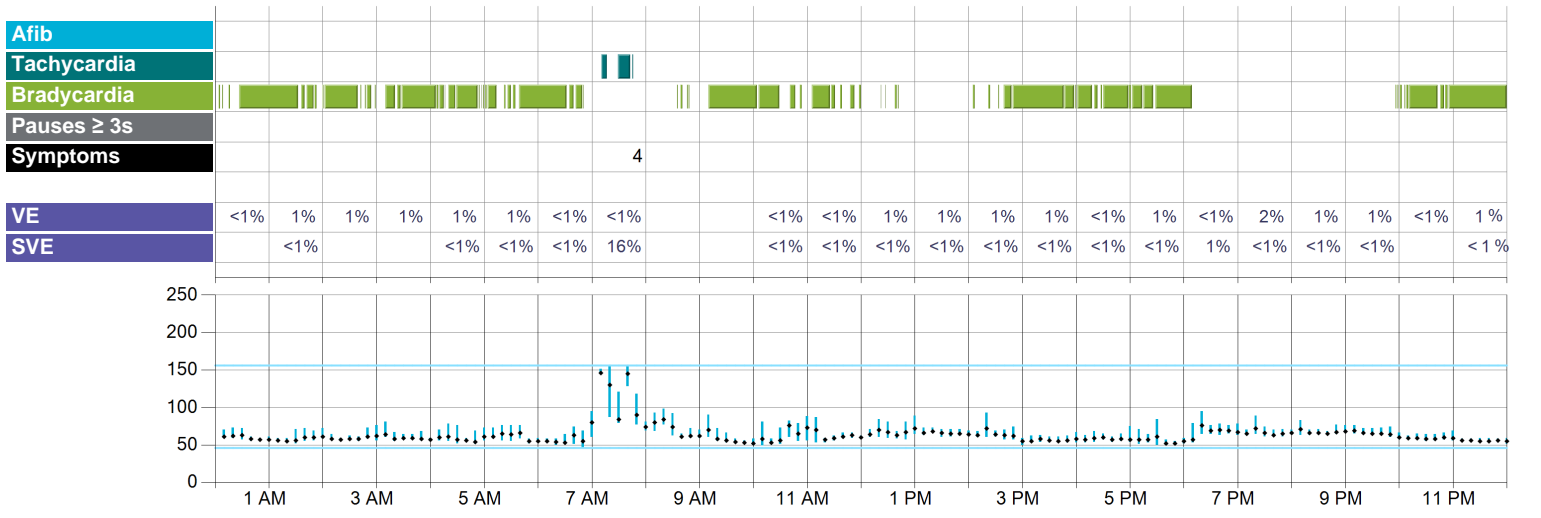

**Symptoms Legend**

- 1 Chest Pain or Pressure
  - 2 Dizziness
  - 3 Flutter or Skipped Beats
  - 4 Tired or Fatigued
  - 5 Rapid or Fast Heartbeat
  - 6 Passed Out
  - 7 Shortness of Breath
  - 8 Lightheadedness
  - 9 Irregular Heartbeat
  - S Baseline
  - 0 No Symptom Selected
  - M Multiple Selections
- \*Indicates that multiple events with symptoms are present in this time frame. See individual event reports for more detail.



**Maximum HR**

**156 BPM at 07:35:12 AM CDT**  
25 mm/sec, 2.5 mm/mV  
Average heart rate is based on a multiple-beat window and therefore may not be reflected in the sample strip.

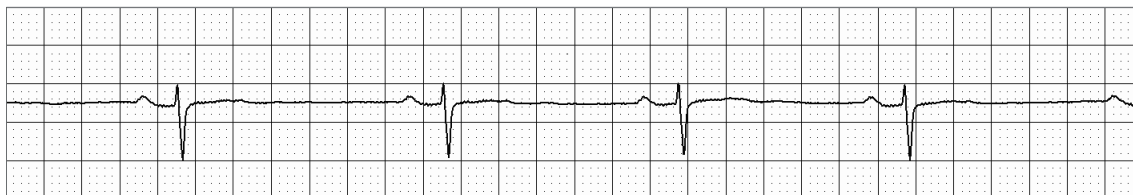

**Minimum HR**

**46 BPM at 06:42:52 AM CDT**  
25 mm/sec, 10 mm/mV  
Average heart rate is based on a multiple-beat window and therefore may not be reflected in the sample strip.

### Arrhythmia Details

| Hour     | Diagnostic Time | Afib          |   |            |     | Tachycardia   |     |            |                   | Bradycardia   |    |            |     |
|----------|-----------------|---------------|---|------------|-----|---------------|-----|------------|-------------------|---------------|----|------------|-----|
|          |                 | Time (Burden) |   | Heart Rate |     | Time (Burden) |     | Heart Rate |                   | Time (Burden) |    | Heart Rate |     |
|          |                 |               |   | Max        | Avg |               |     | Min        | Max               |               |    | Avg        | Min |
| 12:00 AM | 60m 00s         | -             | - | -          | -   | -             | -   | -          | -                 | 31m 06s (52%) | 55 | 58         |     |
| 1:00 AM  | 60m 00s         | -             | - | -          | -   | -             | -   | -          | -                 | 36m 56s (62%) | 52 | 56         |     |
| 2:00 AM  | 60m 00s         | -             | - | -          | -   | -             | -   | -          | -                 | 37m 08s (62%) | 55 | 58         |     |
| 3:00 AM  | 60m 00s         | -             | - | -          | -   | -             | -   | -          | -                 | 36m 50s (61%) | 55 | 58         |     |
| 4:00 AM  | 60m 00s         | -             | - | -          | -   | -             | -   | -          | -                 | 39m 05s (65%) | 51 | 56         |     |
| 5:00 AM  | 60m 00s         | -             | - | -          | -   | -             | -   | -          | -                 | 32m 19s (54%) | 52 | 56         |     |
| 6:00 AM  | 52m 45s         | -             | - | -          | -   | -             | -   | -          | -                 | 39m 44s (75%) | 46 | 54         |     |
| 7:00 AM  | 54m 48s         | -             | - | -          | -   | 19m 26s (35%) | 156 | 142        | -                 | -             | -  | -          |     |
| 8:00 AM  | 60m 00s         | -             | - | -          | -   | -             | -   | -          | -                 | 2m 06s (4%)   | 59 | 59         |     |
| 9:00 AM  | 60m 00s         | -             | - | -          | -   | -             | -   | -          | -                 | 47m 39s (79%) | 50 | 55         |     |
| 10:00 AM | 60m 00s         | -             | - | -          | -   | -             | -   | -          | -                 | 27m 40s (46%) | 49 | 53         |     |
| 11:00 AM | 60m 00s         | -             | - | -          | -   | -             | -   | -          | -                 | 21m 39s (36%) | 53 | 57         |     |
| 12:00 PM | 60m 00s         | -             | - | -          | -   | -             | -   | -          | -                 | 2m 10s (4%)   | 57 | 58         |     |
| 1:00 PM  | 60m 00s         | -             | - | -          | -   | -             | -   | -          | -                 | -             | -  | -          |     |
| 2:00 PM  | 60m 00s         | -             | - | -          | -   | -             | -   | -          | -                 | 16m 51s (28%) | 50 | 56         |     |
| 3:00 PM  | 60m 00s         | -             | - | -          | -   | -             | -   | -          | -                 | 47m 47s (80%) | 53 | 56         |     |
| 4:00 PM  | 60m 00s         | -             | - | -          | -   | -             | -   | -          | -                 | 39m 55s (67%) | 53 | 57         |     |
| 5:00 PM  | 59m 59s         | -             | - | -          | -   | -             | -   | -          | -                 | 49m 03s (82%) | 50 | 54         |     |
| 6:00 PM  | 60m 00s         | -             | - | -          | -   | -             | -   | -          | -                 | 8m 12s (14%)  | 53 | 55         |     |
| 7:00 PM  | 60m 00s         | -             | - | -          | -   | -             | -   | -          | -                 | -             | -  | -          |     |
| 8:00 PM  | 60m 00s         | -             | - | -          | -   | -             | -   | -          | -                 | -             | -  | -          |     |
| 9:00 PM  | 60m 00s         | -             | - | -          | -   | -             | -   | -          | -                 | 0m 51s (1%)   | 59 | 59         |     |
| 10:00 PM | 60m 00s         | -             | - | -          | -   | -             | -   | -          | -                 | 28m 45s (48%) | 55 | 58         |     |
| 11:00 PM | 60m 00s         | -             | - | -          | -   | -             | -   | -          | -                 | 57m 22s (96%) | 51 | 56         |     |
| Overall  | 23h 47m 32s     | 0m 00s (0%)   | - | -          | -   | 19m 26s (1%)  | 156 | 142        | 10h 03m 12s (42%) | 46            | 56 |            |     |

### Pause Details

### HR & Symptoms

### Beat Details

| Hour     | Pauses ≥ 3s |         | Heart Rate |     |     | Pt Triggers | Total Beats | Normal       | VE             | SVE            | Other          |
|----------|-------------|---------|------------|-----|-----|-------------|-------------|--------------|----------------|----------------|----------------|
|          | Total       | Longest | Max        | Avg | Min | Total       |             | Beats        | Beats (Burden) | Beats (Burden) | Beats (Burden) |
| 12:00 AM | -           | -       | 73         | 60  | 55  | -           | 3,730       | 3,721 (100%) | 7 (<1%)        | -              | 2 (<1%)        |
| 1:00 AM  | -           | -       | 72         | 59  | 52  | -           | 3,264       | 3,237 (99%)  | 23 (1%)        | 3 (<1%)        | 1 (<1%)        |
| 2:00 AM  | -           | -       | 76         | 60  | 55  | -           | 3,729       | 3,679 (99%)  | 48 (1%)        | -              | 2 (<1%)        |
| 3:00 AM  | -           | -       | 81         | 60  | 55  | -           | 3,660       | 3,616 (99%)  | 42 (1%)        | -              | 2 (<1%)        |
| 4:00 AM  | -           | -       | 78         | 58  | 51  | -           | 3,629       | 3,592 (99%)  | 33 (1%)        | 1 (<1%)        | 3 (<1%)        |
| 5:00 AM  | -           | -       | 76         | 61  | 52  | -           | 3,376       | 3,351 (99%)  | 21 (1%)        | 1 (<1%)        | 3 (<1%)        |
| 6:00 AM  | -           | -       | 95         | 57  | 46  | -           | 2,940       | 2,929 (100%) | 8 (<1%)        | 2 (<1%)        | 1 (<1%)        |
| 7:00 AM  | -           | -       | 156        | 109 | 69  | 1           | 5,735       | 4,813 (84%)  | 10 (<1%)       | 909 (16%)      | 3 (<1%)        |
| 8:00 AM  | -           | -       | 98         | 71  | 59  | -           | 4,022       | 4,020 (100%) | -              | -              | 2 (<1%)        |
| 9:00 AM  | -           | -       | 90         | 58  | 50  | -           | 3,544       | 3,540 (100%) | -              | -              | 4 (<1%)        |
| 10:00 AM | -           | -       | 88         | 64  | 49  | -           | 3,897       | 3,888 (100%) | 4 (<1%)        | 2 (<1%)        | 3 (<1%)        |
| 11:00 AM | -           | -       | 87         | 62  | 53  | -           | 3,707       | 3,699 (100%) | 4 (<1%)        | 1 (<1%)        | 3 (<1%)        |
| 12:00 PM | -           | -       | 89         | 68  | 57  | -           | 3,941       | 3,900 (99%)  | 25 (1%)        | 13 (<1%)       | 3 (<1%)        |
| 1:00 PM  | -           | -       | 73         | 66  | 60  | -           | 4,068       | 4,035 (99%)  | 28 (1%)        | 3 (<1%)        | 2 (<1%)        |
| 2:00 PM  | -           | -       | 93         | 64  | 50  | -           | 3,911       | 3,866 (99%)  | 37 (1%)        | 8 (<1%)        | -              |
| 3:00 PM  | -           | -       | 67         | 57  | 53  | -           | 3,183       | 3,160 (99%)  | 21 (1%)        | 1 (<1%)        | 1 (<1%)        |
| 4:00 PM  | -           | -       | 75         | 58  | 53  | -           | 3,629       | 3,626 (100%) | 2 (<1%)        | 1 (<1%)        | -              |
| 5:00 PM  | -           | -       | 84         | 56  | 50  | -           | 3,442       | 3,417 (99%)  | 21 (1%)        | 1 (<1%)        | 3 (<1%)        |
| 6:00 PM  | -           | -       | 95         | 69  | 53  | -           | 3,950       | 3,885 (98%)  | 16 (<1%)       | 48 (1%)        | 1 (<1%)        |
| 7:00 PM  | -           | -       | 89         | 67  | 61  | -           | 4,083       | 3,997 (98%)  | 69 (2%)        | 14 (<1%)       | 3 (<1%)        |
| 8:00 PM  | -           | -       | 83         | 68  | 63  | -           | 4,276       | 4,198 (98%)  | 61 (1%)        | 16 (<1%)       | 1 (<1%)        |
| 9:00 PM  | -           | -       | 76         | 65  | 59  | -           | 3,604       | 3,564 (99%)  | 35 (1%)        | 1 (<1%)        | 4 (<1%)        |
| 10:00 PM | -           | -       | 69         | 59  | 55  | -           | 3,698       | 3,682 (100%) | 14 (<1%)       | -              | 2 (<1%)        |
| 11:00 PM | -           | -       | 59         | 56  | 51  | -           | 3,485       | 3,463 (99%)  | 18 (1%)        | 1 (<1%)        | 3 (<1%)        |
| Overall  | 0           |         | 156        | 64  | 46  | 1           | 90,503      | 88,878 (98%) | 547 (1%)       | 1,026 (1%)     | 52 (<1%)       |

Patient: Murali Aravamudan

All times in North American Central Time (CST/CDT)

Physician: MARCELO MONTORZI

D.O.B.: 05/16/1966 Age: 60

Gender: Male

Patient ID: 3388948

Diagnosis: I47.9: Paroxysmal tachycardia, unspecified; R00.2:

### Timed

Rec: 05/21/2026 06:45 AM CDT

25 mm/sec, 10 mm/mV **Timed**



Rec: 05/21/2026 06:45 PM CDT

25 mm/sec, 10 mm/mV **Timed**

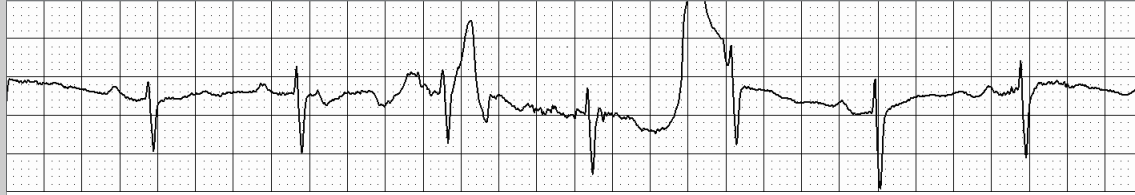

### Event Summary

Rec: 05/21/2026 07:42 AM CDT **Sinus Tachycardia, Sinus Rhythm**

25 mm/sec, 10 mm/mV **Stable**



**Symptom:** Tired or Fatigued  
**Activity:** Unavailable  
**Trans:** 05/21/2026 07:44 AM CDT  
**Type:** Patient-Activated  
**HR:** 107.0 BPM

Comments: CRAT/CCT Tech Reviewed

#### Interpreting Physician:

I have personally reviewed and interpreted this report.

Unfiltered ECG data is available up to 90 days after the patient's service end date. Assessing unfiltered beat-to-beat ECG data on the ECG Insight® system is recommended when confirming rhythm adjudication for medical decision making.

#### Physician Comments: