

**Patient: Murali Aravamudan**

Patient ID: 3388948    Gender: Male    Date of Birth: 05/16/1966 (60 years)    Phone: 617-435-0562    Monitor: BodyGuardian Mini PLUS - MCT  
Physician: MARCELO MONTORZI    Practice: DR. MARCELO MONTORZI

Diagnosis (Indication for Monitoring)  
I47.9: Paroxysmal tachycardia, unspecified; R00.2: Palpitations; I25.10: Atherosclerotic heart

**Enrollment Info**

Period (30 Days)  
05/22/2026 - Day 16  
Event Counts  
**Critical: 0**    Total: 0  
**Serious: 0**    Pt Trigger: 0  
**Stable: 0**    Auto Trigger: 0

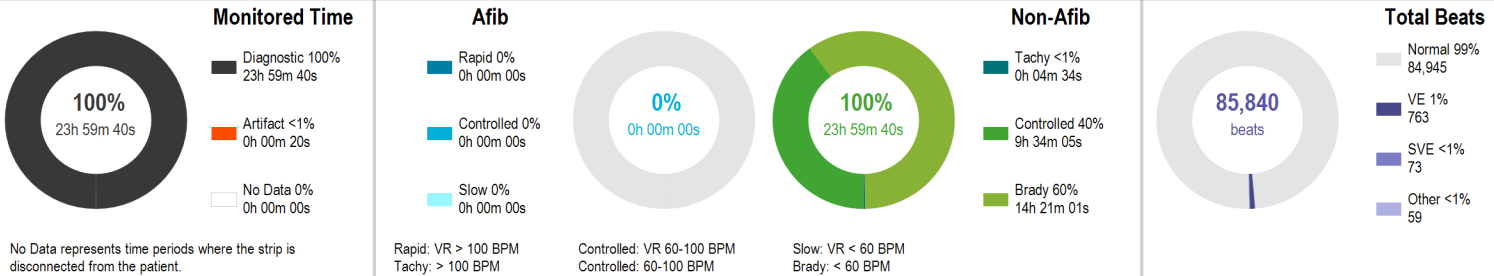

	Afib	Tachycardia	Bradycardia	Overall
Maximum HR		112 BPM at 04:31:20 PM	59 BPM at 12:04:30 AM	112 BPM at 04:31:12 PM
Minimum HR	None Detected	102 BPM at 04:13:10 PM	46 BPM at 03:41:10 AM	46 BPM at 07:05:22 AM
Average HR		106 BPM	54 BPM	60 BPM
Longest		00:01:06 at 04:30:37 PM	00:52:14 at 10:34:09 AM	Pauses ≥ 3 Seconds 0

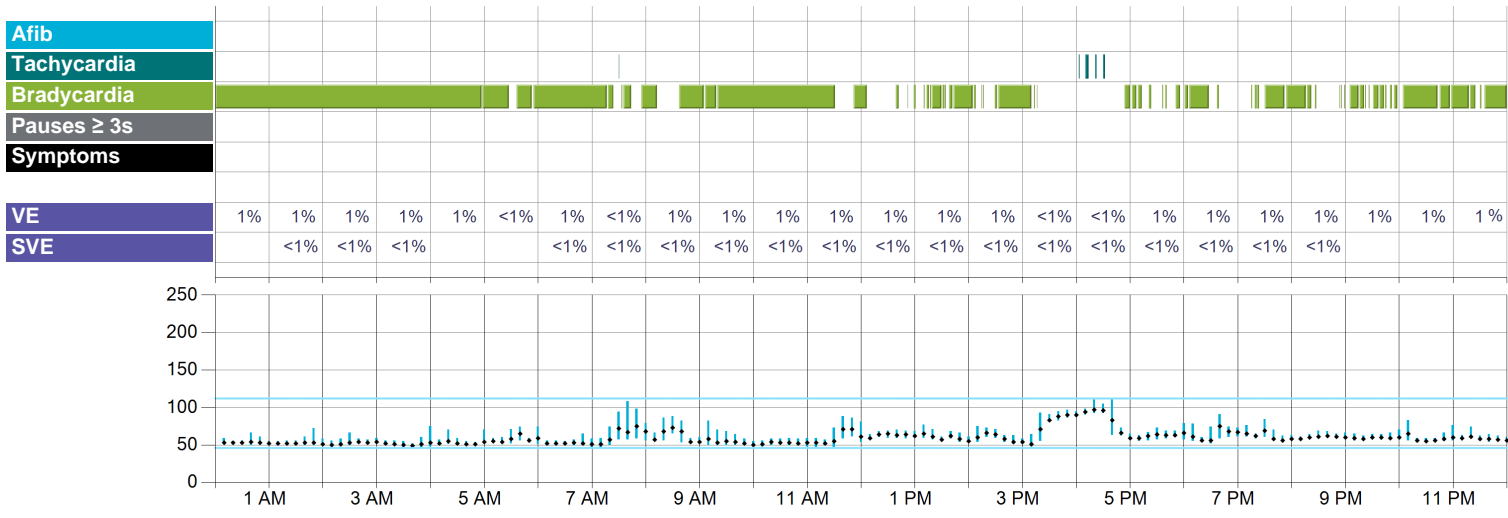

**Symptoms Legend**

- 1 Chest Pain or Pressure
  - 2 Dizziness
  - 3 Flutter or Skipped Beats
  - 4 Tired or Fatigued
  - 5 Rapid or Fast Heartbeat
  - 6 Passed Out
  - 7 Shortness of Breath
  - 8 Lightheadedness
  - 9 Irregular Heartbeat
  - S Baseline
  - 0 No Symptom Selected
  - M Multiple Selections
- \*Indicates that multiple events with symptoms are present in this time frame. See individual event reports for more detail.

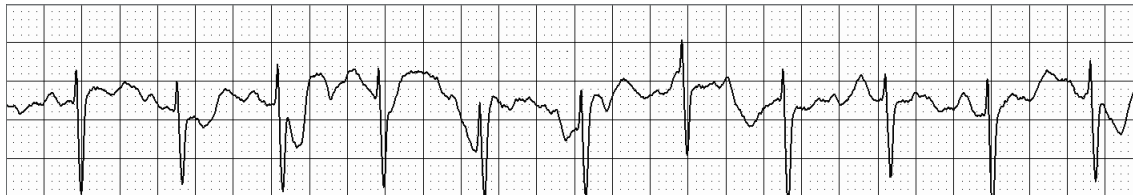

**Maximum HR**

112 BPM at 04:31:12 PM CDT  
25 mm/sec, 10 mm/mV  
Average heart rate is based on a multiple-beat window and therefore may not be reflected in the sample strip.



**Minimum HR**

46 BPM at 07:05:22 AM CDT  
25 mm/sec, 20 mm/mV  
Average heart rate is based on a multiple-beat window and therefore may not be reflected in the sample strip.

## Arrhythmia Details

Hour	Diagnostic Time	Afib				Tachycardia				Bradycardia			
		Time (Burden)	Heart Rate			Time (Burden)	Heart Rate		Time (Burden)	Heart Rate			
			Max	Avg	Min		Max	Avg		Min	Avg		
12:00 AM	60m 00s	-	-	-	-	-	-	-	-	57m 40s (96%)	49	53	
1:00 AM	60m 00s	-	-	-	-	-	-	-	-	57m 14s (95%)	49	52	
2:00 AM	60m 00s	-	-	-	-	-	-	-	-	56m 55s (95%)	47	53	
3:00 AM	60m 00s	-	-	-	-	-	-	-	-	58m 05s (97%)	46	51	
4:00 AM	60m 00s	-	-	-	-	-	-	-	-	55m 28s (92%)	49	52	
5:00 AM	59m 57s	-	-	-	-	-	-	-	-	41m 55s (70%)	50	55	
6:00 AM	60m 00s	-	-	-	-	-	-	-	-	58m 05s (97%)	47	52	
7:00 AM	60m 00s	-	-	-	-	0m 52s (1%)	108	107	-	26m 49s (45%)	46	54	
8:00 AM	60m 00s	-	-	-	-	-	-	-	-	33m 09s (55%)	51	55	
9:00 AM	60m 00s	-	-	-	-	-	-	-	-	51m 26s (86%)	48	53	
10:00 AM	60m 00s	-	-	-	-	-	-	-	-	59m 38s (99%)	48	53	
11:00 AM	60m 00s	-	-	-	-	-	-	-	-	35m 08s (59%)	47	53	
12:00 PM	60m 00s	-	-	-	-	-	-	-	-	6m 36s (11%)	57	58	
1:00 PM	60m 00s	-	-	-	-	-	-	-	-	31m 40s (53%)	53	56	
2:00 PM	60m 00s	-	-	-	-	-	-	-	-	32m 31s (54%)	51	55	
3:00 PM	60m 00s	-	-	-	-	-	-	-	-	9m 55s (17%)	48	52	
4:00 PM	60m 00s	-	-	-	-	3m 43s (6%)	112	106	-	4m 24s (7%)	57	58	
5:00 PM	60m 00s	-	-	-	-	-	-	-	-	10m 52s (18%)	55	58	
6:00 PM	60m 00s	-	-	-	-	-	-	-	-	23m 04s (38%)	52	56	
7:00 PM	59m 56s	-	-	-	-	-	-	-	-	24m 20s (41%)	53	57	
8:00 PM	59m 57s	-	-	-	-	-	-	-	-	17m 47s (30%)	56	58	
9:00 PM	60m 00s	-	-	-	-	-	-	-	-	23m 29s (39%)	56	58	
10:00 PM	59m 49s	-	-	-	-	-	-	-	-	46m 02s (77%)	53	56	
11:00 PM	60m 00s	-	-	-	-	-	-	-	-	38m 50s (65%)	53	57	
Overall	23h 59m 40s	0m 00s (0%)	-	-	-	4m 34s (<1%)	112	106	14h 21m 01s (60%)	46	54		

## Pause Details HR & Symptoms Beat Details

Hour	Pauses ≥ 3s		Heart Rate			Pt Triggers	Total Beats	Normal Beats	VE Beats (Burden)	SVE Beats (Burden)	Other Beats (Burden)
	Total	Longest	Max	Avg	Min	Total					
12:00 AM	-	-	66	53	49	-	2,941	2,924 (99%)	16 (1%)	-	1 (<1%)
1:00 AM	-	-	72	53	49	-	3,308	3,271 (99%)	34 (1%)	1 (<1%)	2 (<1%)
2:00 AM	-	-	66	53	47	-	3,332	3,298 (99%)	30 (1%)	2 (<1%)	2 (<1%)
3:00 AM	-	-	75	52	46	-	3,074	3,050 (99%)	22 (1%)	1 (<1%)	1 (<1%)
4:00 AM	-	-	70	53	49	-	2,980	2,958 (99%)	20 (1%)	-	2 (<1%)
5:00 AM	-	-	74	58	50	-	3,585	3,569 (100%)	13 (<1%)	-	3 (<1%)
6:00 AM	-	-	65	52	47	-	3,333	3,309 (99%)	18 (1%)	3 (<1%)	3 (<1%)
7:00 AM	-	-	108	65	46	-	3,640	3,615 (99%)	13 (<1%)	6 (<1%)	6 (<1%)
8:00 AM	-	-	88	63	51	-	3,761	3,725 (99%)	33 (1%)	1 (<1%)	2 (<1%)
9:00 AM	-	-	82	54	48	-	3,001	2,962 (99%)	35 (1%)	2 (<1%)	2 (<1%)
10:00 AM	-	-	59	53	48	-	3,263	3,217 (99%)	44 (1%)	1 (<1%)	1 (<1%)
11:00 AM	-	-	88	61	47	-	3,727	3,695 (99%)	30 (1%)	1 (<1%)	1 (<1%)
12:00 PM	-	-	70	63	57	-	3,790	3,742 (99%)	42 (1%)	1 (<1%)	5 (<1%)
1:00 PM	-	-	77	60	53	-	3,338	3,298 (99%)	36 (1%)	2 (<1%)	2 (<1%)
2:00 PM	-	-	75	60	51	-	3,795	3,746 (99%)	46 (1%)	1 (<1%)	2 (<1%)
3:00 PM	-	-	97	80	48	-	4,959	4,944 (100%)	6 (<1%)	5 (<1%)	4 (<1%)
4:00 PM	-	-	112	83	57	-	4,637	4,592 (99%)	23 (<1%)	20 (<1%)	2 (<1%)
5:00 PM	-	-	79	64	55	-	3,889	3,841 (99%)	43 (1%)	4 (<1%)	1 (<1%)
6:00 PM	-	-	91	65	52	-	3,616	3,560 (98%)	41 (1%)	14 (<1%)	1 (<1%)
7:00 PM	-	-	84	62	53	-	3,531	3,470 (98%)	52 (1%)	7 (<1%)	2 (<1%)
8:00 PM	-	-	69	61	56	-	3,717	3,672 (99%)	41 (1%)	1 (<1%)	3 (<1%)
9:00 PM	-	-	72	60	56	-	3,729	3,679 (99%)	44 (1%)	-	6 (<1%)
10:00 PM	-	-	83	58	53	-	3,273	3,239 (99%)	32 (1%)	-	2 (<1%)
11:00 PM	-	-	74	58	53	-	3,621	3,569 (99%)	49 (1%)	-	3 (<1%)
Overall	0		112	60	46	0	85,840	84,945 (99%)	763 (1%)	73 (<1%)	59 (<1%)

Patient: Murali Aravamudan

All times in North American Central Time (CST/CDT)

Physician: MARCELO MONTORZI

D.O.B.: 05/16/1966 Age: 60

Gender: Male

Patient ID: 3388948

Diagnosis: I47.9: Paroxysmal tachycardia, unspecified; R00.2:

### Timed

Rec: 05/22/2026 06:45 AM CDT

25 mm/sec, 10 mm/mV Timed

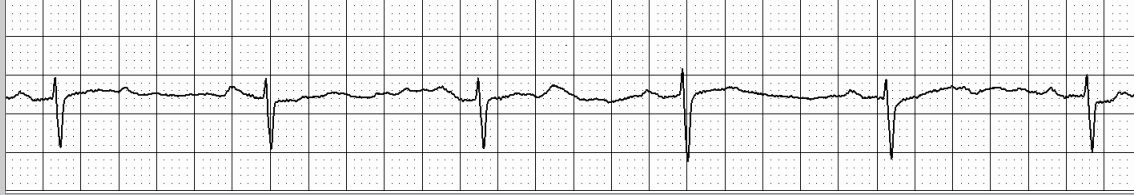

Rec: 05/22/2026 06:45 PM CDT

25 mm/sec, 10 mm/mV Timed



### Interpreting Physician:

\_\_\_\_\_ I have personally reviewed and interpreted this report.

Unfiltered ECG data is available up to 90 days after the patient's service end date. Assessing unfiltered beat-to-beat ECG data on the ECG Insight® system is recommended when confirming rhythm adjudication for medical decision making.

### Physician Comments: