

All times in North American Central Time (CST/CDT)

Patient: Murali Aravamudan

Patient ID: 3388948 Gender: Male Date of Birth: 05/16/1966 (59 years) Phone: 617-435-0562 Monitor: BodyGuardian Mini PLUS - MCT
Physician: MARCELO MONTORZI Practice: DR. MARCELO MONTORZI

Diagnosis (Indication for Monitoring)
I47.9: Paroxysmal tachycardia, unspecified; R00.2: Palpitations; I25.10: Atherosclerotic heart

Enrollment Info

Period (30 Days)
05/07/2026 - Day 1
Event Counts
Critical: 0 Total: 1
Serious: 0 Pt Trigger: 0
Stable: 1 Auto Trigger: 1

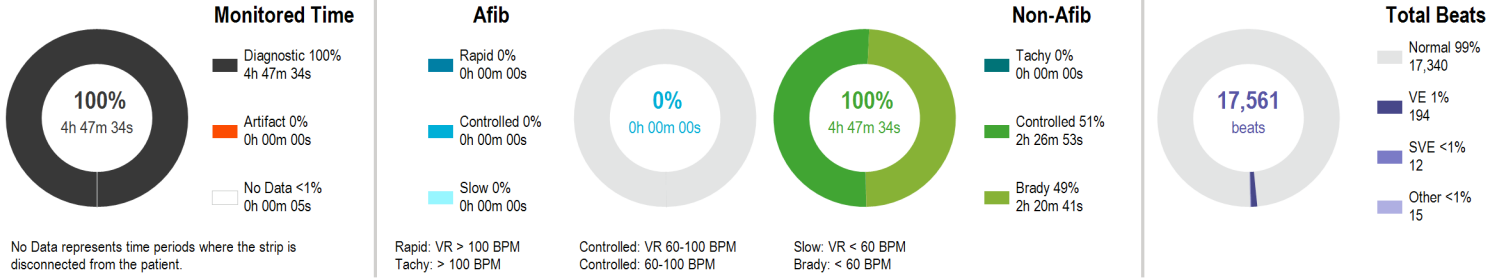

	Afib	Tachycardia	Bradycardia	Overall
Maximum HR			59 BPM at 07:30:30 PM	88 BPM at 07:20:12 PM
Minimum HR	None Detected	None Detected	52 BPM at 11:44:10 PM	52 BPM at 11:44:02 PM
Average HR			57 BPM	61 BPM
Longest			00:16:09 at 10:32:08 PM	Pauses ≥ 3 Seconds 0

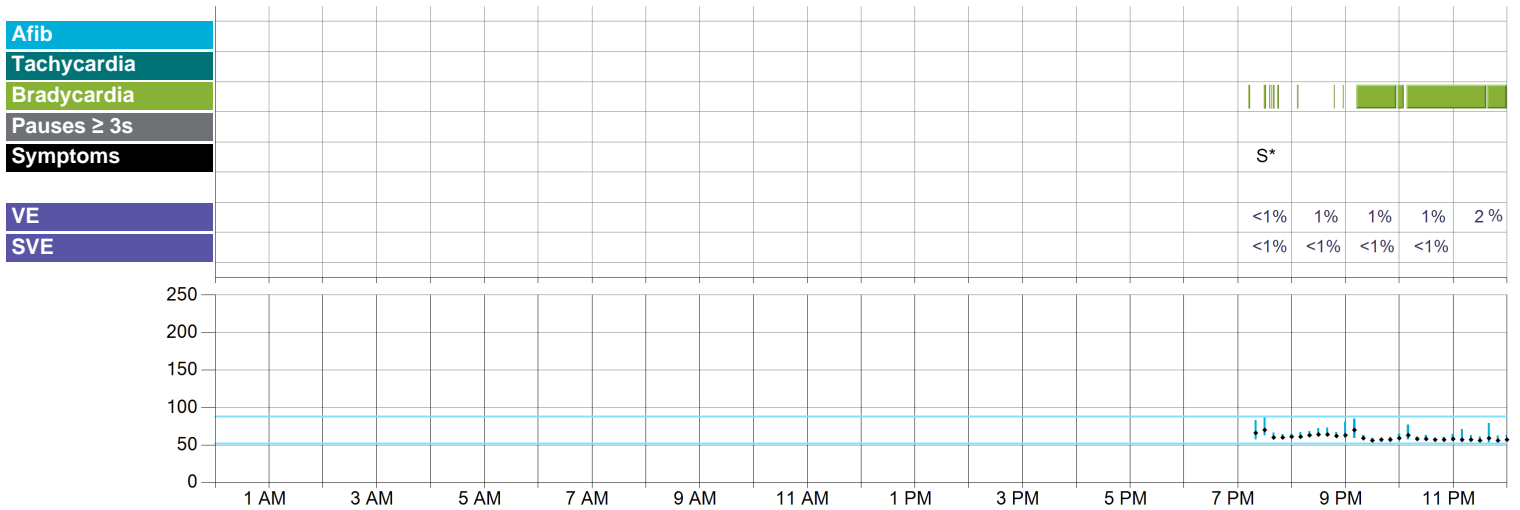

Symptoms Legend

- 1 Chest Pain or Pressure
 - 2 Dizziness
 - 3 Flutter or Skipped Beats
 - 4 Tired or Fatigued
 - 5 Rapid or Fast Heartbeat
 - 6 Passed Out
 - 7 Shortness of Breath
 - 8 Lightheadedness
 - 9 Irregular Heartbeat
 - S Baseline
 - 0 No Symptom Selected
 - M Multiple Selections
- *Indicates that multiple events with symptoms are present in this time frame. See individual event reports for more detail.



Maximum HR

88 BPM at 07:20:12 PM CDT
25 mm/sec, 10 mm/mV
Average heart rate is based on a multiple-beat window and therefore may not be reflected in the sample strip.



Minimum HR

52 BPM at 11:44:02 PM CDT
25 mm/sec, 20 mm/mV
Average heart rate is based on a multiple-beat window and therefore may not be reflected in the sample strip.

Arrhythmia Details

Hour	Diagnostic Time	Afib				Tachycardia				Bradycardia			
		Time (Burden)	Heart Rate			Time (Burden)	Heart Rate		Time (Burden)	Heart Rate			
			Max	Avg	Min		Max	Avg		Min	Avg		
12:00 AM	-	-	-	-	-	-	-	-	-	-	-	-	
1:00 AM	-	-	-	-	-	-	-	-	-	-	-	-	
2:00 AM	-	-	-	-	-	-	-	-	-	-	-	-	
3:00 AM	-	-	-	-	-	-	-	-	-	-	-	-	
4:00 AM	-	-	-	-	-	-	-	-	-	-	-	-	
5:00 AM	-	-	-	-	-	-	-	-	-	-	-	-	
6:00 AM	-	-	-	-	-	-	-	-	-	-	-	-	
7:00 AM	-	-	-	-	-	-	-	-	-	-	-	-	
8:00 AM	-	-	-	-	-	-	-	-	-	-	-	-	
9:00 AM	-	-	-	-	-	-	-	-	-	-	-	-	
10:00 AM	-	-	-	-	-	-	-	-	-	-	-	-	
11:00 AM	-	-	-	-	-	-	-	-	-	-	-	-	
12:00 PM	-	-	-	-	-	-	-	-	-	-	-	-	
1:00 PM	-	-	-	-	-	-	-	-	-	-	-	-	
2:00 PM	-	-	-	-	-	-	-	-	-	-	-	-	
3:00 PM	-	-	-	-	-	-	-	-	-	-	-	-	
4:00 PM	-	-	-	-	-	-	-	-	-	-	-	-	
5:00 PM	-	-	-	-	-	-	-	-	-	-	-	-	
6:00 PM	-	-	-	-	-	-	-	-	-	-	-	-	
7:00 PM	47m 34s	-	-	-	-	-	-	-	-	4m 40s (10%)	57	58	
8:00 PM	60m 00s	-	-	-	-	-	-	-	-	1m 11s (2%)	58	59	
9:00 PM	60m 00s	-	-	-	-	-	-	-	-	38m 05s (63%)	55	58	
10:00 PM	60m 00s	-	-	-	-	-	-	-	-	45m 35s (76%)	55	58	
11:00 PM	60m 00s	-	-	-	-	-	-	-	-	51m 07s (85%)	52	57	
Overall	4h 47m 34s	0m 00s (0%)	-	-	-	0m 00s (0%)	-	-	-	2h 20m 41s (49%)	52	57	

Pause Details HR & Symptoms Beat Details

Hour	Pauses ≥ 3s		Heart Rate			Pt Triggers	Total Beats	Normal	VE	SVE	Other
	Total	Longest	Max	Avg	Min	Total		Beats	Beats (Burden)	Beats (Burden)	Beats (Burden)
12:00 AM	-	-	-	-	-	-	-	-	-	-	-
1:00 AM	-	-	-	-	-	-	-	-	-	-	-
2:00 AM	-	-	-	-	-	-	-	-	-	-	-
3:00 AM	-	-	-	-	-	-	-	-	-	-	-
4:00 AM	-	-	-	-	-	-	-	-	-	-	-
5:00 AM	-	-	-	-	-	-	-	-	-	-	-
6:00 AM	-	-	-	-	-	-	-	-	-	-	-
7:00 AM	-	-	-	-	-	-	-	-	-	-	-
8:00 AM	-	-	-	-	-	-	-	-	-	-	-
9:00 AM	-	-	-	-	-	-	-	-	-	-	-
10:00 AM	-	-	-	-	-	-	-	-	-	-	-
11:00 AM	-	-	-	-	-	-	-	-	-	-	-
12:00 PM	-	-	-	-	-	-	-	-	-	-	-
1:00 PM	-	-	-	-	-	-	-	-	-	-	-
2:00 PM	-	-	-	-	-	-	-	-	-	-	-
3:00 PM	-	-	-	-	-	-	-	-	-	-	-
4:00 PM	-	-	-	-	-	-	-	-	-	-	-
5:00 PM	-	-	-	-	-	-	-	-	-	-	-
6:00 PM	-	-	-	-	-	-	-	-	-	-	-
7:00 PM	-	-	88	64	57	1	3,088	3,064 (99%)	15 (<1%)	4 (<1%)	5 (<1%)
8:00 PM	-	-	81	63	58	-	3,858	3,830 (99%)	23 (1%)	2 (<1%)	3 (<1%)
9:00 PM	-	-	85	61	55	-	3,754	3,705 (99%)	43 (1%)	5 (<1%)	1 (<1%)
10:00 PM	-	-	77	59	55	-	3,602	3,543 (98%)	54 (1%)	1 (<1%)	4 (<1%)
11:00 PM	-	-	79	58	52	-	3,259	3,198 (98%)	59 (2%)	-	2 (<1%)
Overall	0	-	88	61	52	1	17,561	17,340 (99%)	194 (1%)	12 (<1%)	15 (<1%)

Patient: **Murali Aravamudan**

All times in North American Central Time (CST/CDT)

Physician: **MARCELO MONTORZI**

D.O.B.: 05/16/1966 Age: 59

Gender: Male

Patient ID: 3388948

Diagnosis: I47.9: Paroxysmal tachycardia, unspecified; R00.2:

Event Summary

Rec: 05/07/2026 07:17 PM CDT Sinus Rhythm w/1st Degree AV Block

25 mm/sec, 20 mm/mV **Stable**

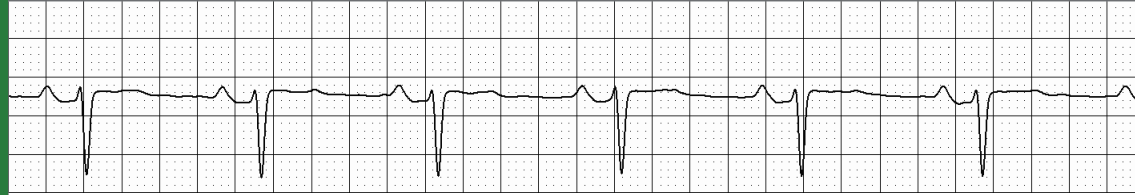

Symptom: Baseline Auto Trigger
Activity: Wireless Event
Trans: 05/07/2026 07:48 PM CDT
Type: Auto-Detected
HR: 62.1 BPM

Comments: CRAT/CCT Tech Reviewed

Interpreting Physician:

I have personally reviewed and interpreted this report.

Unfiltered ECG data is available up to 90 days after the patient's service end date. Assessing unfiltered beat-to-beat ECG data on the ECG Insight® system is recommended when confirming rhythm adjudication for medical decision making.

Physician Comments: