

All times in North American Central Time (CST/CDT)

Patient: Murali Aravamudan

Patient ID: 3388948 Gender: Male Date of Birth: 05/16/1966 (59 years) Phone: 617-435-0562 Monitor: BodyGuardian Mini PLUS - MCT
Physician: MARCELO MONTORZI Practice: DR. MARCELO MONTORZI

Enrollment Info

Period (30 Days): 05/08/2026 - Day 2
Event Counts:
Critical: 0 Total: 1
Serious: 0 Pt Trigger: 1
Stable: 1 Auto Trigger: 0

Diagnosis (Indication for Monitoring): I47.9: Paroxysmal tachycardia, unspecified; R00.2: Palpitations; I25.10: Atherosclerotic heart

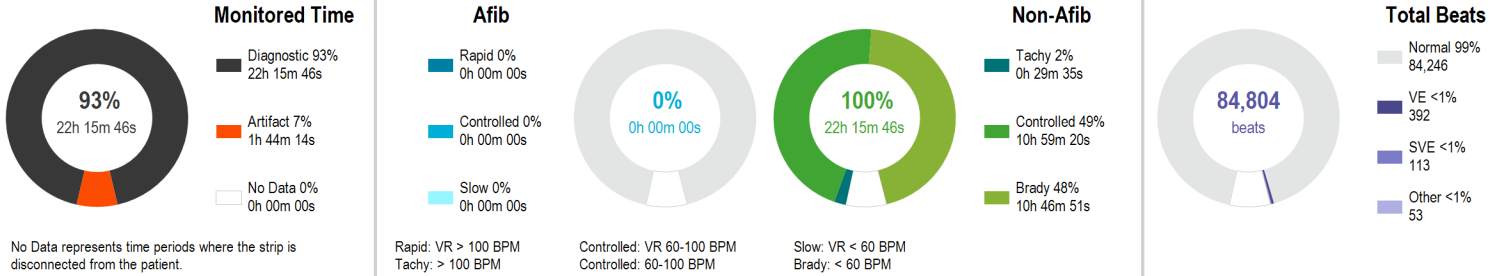

	Afib	Tachycardia	Bradycardia	Overall
Maximum HR		149 BPM at 07:57:30 AM	59 BPM at 12:30:10 AM	149 BPM at 07:57:22 AM
Minimum HR	None Detected	101 BPM at 08:05:30 AM	49 BPM at 06:42:00 AM	49 BPM at 06:41:52 AM
Average HR		124 BPM	56 BPM	64 BPM
Longest		00:13:54 at 07:51:31 AM	00:33:44 at 10:51:04 PM	Pauses ≥ 3 Seconds 0

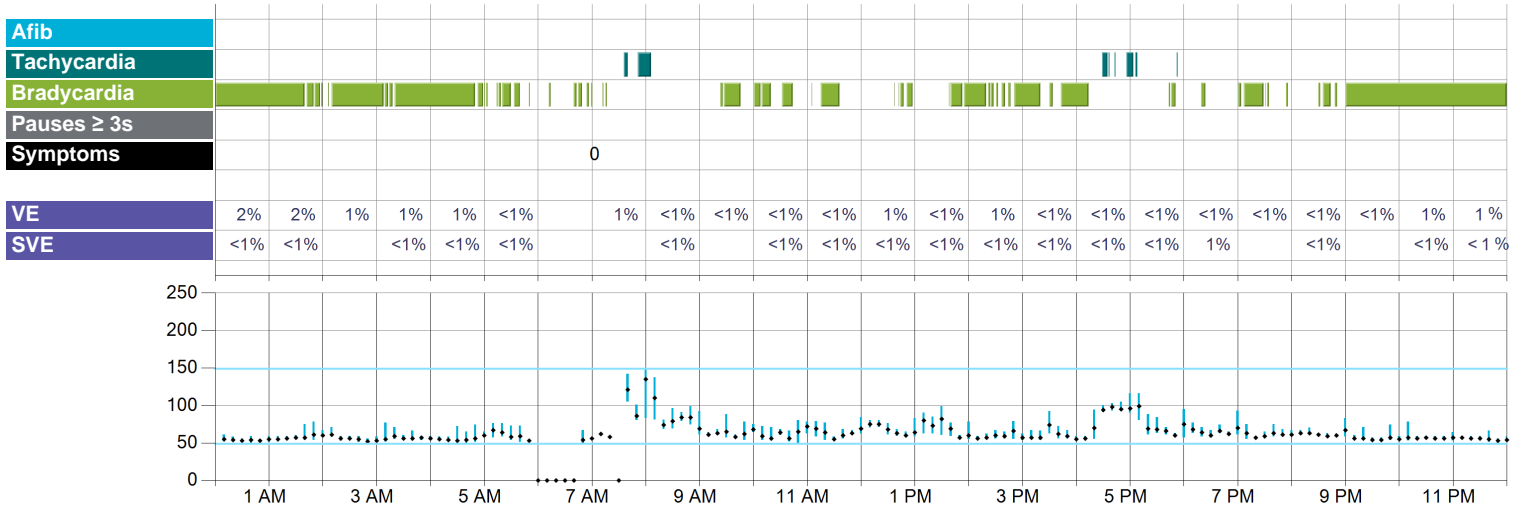

Symptoms Legend

- 1 Chest Pain or Pressure
 - 2 Dizziness
 - 3 Flutter or Skipped Beats
 - 4 Tired or Fatigued
 - 5 Rapid or Fast Heartbeat
 - 6 Passed Out
 - 7 Shortness of Breath
 - 8 Lightheadedness
 - 9 Irregular Heartbeat
 - S Baseline
 - 0 No Symptom Selected
 - M Multiple Selections
- *Indicates that multiple events with symptoms are present in this time frame. See individual event reports for more detail.

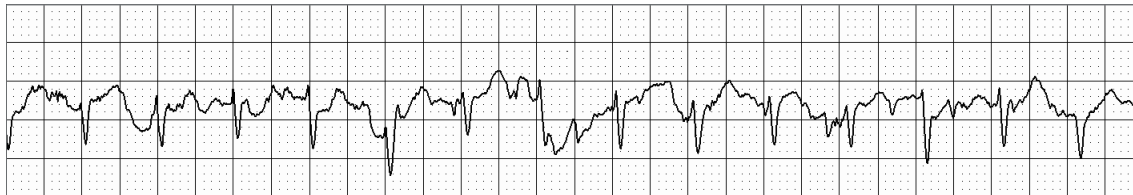

Maximum HR

149 BPM at 07:57:22 AM CDT
25 mm/sec, 5 mm/mV
Average heart rate is based on a multiple-beat window and therefore may not be reflected in the sample strip.



Minimum HR

49 BPM at 06:41:52 AM CDT
25 mm/sec, 10 mm/mV
Average heart rate is based on a multiple-beat window and therefore may not be reflected in the sample strip.

Arrhythmia Details

Hour	Diagnostic Time	Afib				Tachycardia				Bradycardia			
		Time (Burden)		Heart Rate		Time (Burden)		Heart Rate		Time (Burden)		Heart Rate	
				Max	Avg			Min	Max			Avg	Min
12:00 AM	60m 00s	-	-	-	-	-	-	-	-	58m 00s (97%)	50	54	
1:00 AM	60m 00s	-	-	-	-	-	-	-	-	44m 22s (74%)	52	57	
2:00 AM	60m 00s	-	-	-	-	-	-	-	-	48m 45s (81%)	50	55	
3:00 AM	60m 00s	-	-	-	-	-	-	-	-	49m 38s (83%)	52	56	
4:00 AM	60m 00s	-	-	-	-	-	-	-	-	46m 36s (78%)	50	54	
5:00 AM	41m 17s	-	-	-	-	-	-	-	-	18m 05s (44%)	51	56	
6:00 AM	10m 52s	-	-	-	-	-	-	-	-	8m 04s (74%)	49	52	
7:00 AM	29m 11s	-	-	-	-	12m 10s (42%)	149	139	-	1m 15s (4%)	58	58	
8:00 AM	60m 00s	-	-	-	-	5m 25s (9%)	137	126	-	-	-	-	
9:00 AM	60m 00s	-	-	-	-	-	-	-	-	14m 53s (25%)	54	57	
10:00 AM	60m 00s	-	-	-	-	-	-	-	-	24m 41s (41%)	50	55	
11:00 AM	60m 00s	-	-	-	-	-	-	-	-	20m 21s (34%)	53	56	
12:00 PM	55m 25s	-	-	-	-	-	-	-	-	6m 24s (12%)	58	59	
1:00 PM	60m 00s	-	-	-	-	-	-	-	-	16m 08s (27%)	55	57	
2:00 PM	60m 00s	-	-	-	-	-	-	-	-	35m 10s (59%)	54	57	
3:00 PM	59m 02s	-	-	-	-	-	-	-	-	36m 30s (62%)	53	57	
4:00 PM	60m 00s	-	-	-	-	7m 28s (12%)	116	106	-	12m 36s (21%)	53	56	
5:00 PM	60m 00s	-	-	-	-	4m 31s (8%)	115	109	-	4m 51s (8%)	57	58	
6:00 PM	60m 00s	-	-	-	-	-	-	-	-	3m 45s (6%)	57	58	
7:00 PM	60m 00s	-	-	-	-	-	-	-	-	20m 41s (34%)	55	58	
8:00 PM	60m 00s	-	-	-	-	-	-	-	-	7m 28s (12%)	58	58	
9:00 PM	60m 00s	-	-	-	-	-	-	-	-	55m 08s (92%)	53	56	
10:00 PM	60m 00s	-	-	-	-	-	-	-	-	55m 48s (93%)	53	57	
11:00 PM	60m 00s	-	-	-	-	-	-	-	-	57m 49s (96%)	50	56	
Overall	22h 15m 46s	0m 00s (0%)	-	-	-	29m 35s (2%)	149	124	10h 46m 51s (48%)	49	56		

Pause Details HR & Symptoms Beat Details

Hour	Pauses ≥ 3s		Heart Rate			Pt Triggers	Total Beats	Normal Beats	VE Beats (Burden)	SVE Beats (Burden)	Other Beats (Burden)
	Total	Longest	Max	Avg	Min	Total					
12:00 AM	-	-	61	54	50	-	3,433	3,373 (98%)	57 (2%)	1 (<1%)	2 (<1%)
1:00 AM	-	-	78	58	52	-	3,610	3,552 (98%)	56 (2%)	1 (<1%)	1 (<1%)
2:00 AM	-	-	71	56	50	-	3,108	3,065 (99%)	41 (1%)	-	2 (<1%)
3:00 AM	-	-	77	57	52	-	3,522	3,493 (99%)	25 (1%)	1 (<1%)	3 (<1%)
4:00 AM	-	-	74	56	50	-	3,459	3,433 (99%)	22 (1%)	1 (<1%)	3 (<1%)
5:00 AM	-	-	76	62	51	-	2,330	2,322 (100%)	4 (<1%)	1 (<1%)	3 (<1%)
6:00 AM	-	-	67	54	49	1	381	381 (100%)	-	-	-
7:00 AM	-	-	149	110	58	-	2,912	2,891 (99%)	20 (1%)	-	1 (<1%)
8:00 AM	-	-	137	84	61	-	4,934	4,921 (100%)	9 (<1%)	3 (<1%)	1 (<1%)
9:00 AM	-	-	88	64	54	-	3,896	3,894 (100%)	1 (<1%)	-	1 (<1%)
10:00 AM	-	-	80	63	50	-	3,878	3,872 (100%)	3 (<1%)	1 (<1%)	2 (<1%)
11:00 AM	-	-	84	64	53	-	3,462	3,453 (100%)	5 (<1%)	2 (<1%)	2 (<1%)
12:00 PM	-	-	83	67	58	-	3,706	3,679 (99%)	21 (1%)	3 (<1%)	3 (<1%)
1:00 PM	-	-	99	71	55	-	4,178	4,148 (99%)	8 (<1%)	20 (<1%)	2 (<1%)
2:00 PM	-	-	79	59	54	-	3,406	3,372 (99%)	27 (1%)	5 (<1%)	2 (<1%)
3:00 PM	-	-	92	61	53	-	3,758	3,738 (99%)	13 (<1%)	2 (<1%)	5 (<1%)
4:00 PM	-	-	116	85	53	-	5,467	5,432 (99%)	8 (<1%)	24 (<1%)	3 (<1%)
5:00 PM	-	-	115	73	57	-	4,175	4,153 (99%)	3 (<1%)	16 (<1%)	3 (<1%)
6:00 PM	-	-	93	66	57	-	3,580	3,550 (99%)	3 (<1%)	24 (1%)	3 (<1%)
7:00 PM	-	-	75	61	55	-	3,704	3,700 (100%)	1 (<1%)	-	3 (<1%)
8:00 PM	-	-	83	63	58	-	3,793	3,782 (100%)	5 (<1%)	3 (<1%)	3 (<1%)
9:00 PM	-	-	74	56	53	-	3,510	3,501 (100%)	7 (<1%)	-	2 (<1%)
10:00 PM	-	-	78	57	53	-	3,493	3,471 (99%)	18 (1%)	1 (<1%)	3 (<1%)
11:00 PM	-	-	66	56	50	-	3,109	3,070 (99%)	35 (1%)	4 (<1%)	-
Overall	0		149	64	49	1	84,804	84,246 (99%)	392 (<1%)	113 (<1%)	53 (<1%)

Patient: Murali Aravamudan

All times in North American Central Time (CST/CDT)

Physician: MARCELO MONTORZI

D.O.B.: 05/16/1966 Age: 59

Gender: Male

Patient ID: 3388948

Diagnosis: I47.9: Paroxysmal tachycardia, unspecified; R00.2:

Timed

Rec: 05/08/2026 07:11 AM CDT

25 mm/sec, 2.5 mm/mV **Timed**



Rec: 05/08/2026 07:11 PM CDT

25 mm/sec, 10 mm/mV **Timed**



Event Summary

Rec: 05/08/2026 06:54 AM CDT Sinus Bradycardia w/Lead Loss

25 mm/sec, 5 mm/mV **Stable**

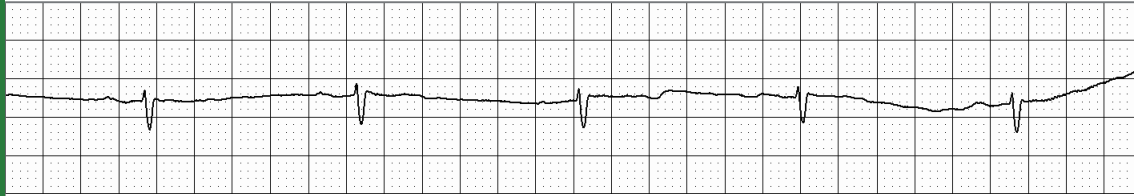

Symptom: None or Accidental Push
Activity: Unavailable
Trans: 05/08/2026 06:57 AM CDT
Type: Patient-Activated
HR: 52.0 BPM

Comments: CRAT/CCT Tech Reviewed

Interpreting Physician:

I have personally reviewed and interpreted this report.

Unfiltered ECG data is available up to 90 days after the patient's service end date. Assessing unfiltered beat-to-beat ECG data on the ECG Insight® system is recommended when confirming rhythm adjudication for medical decision making.

Physician Comments: