

All times in North American Central Time (CST/CDT)

Patient: Murali Aravamudan

Patient ID: 3388948 Gender: Male Date of Birth: 05/16/1966 (59 years) Phone: 617-435-0562 Monitor: BodyGuardian Mini PLUS - MCT
Physician: MARCELO MONTORZI Practice: DR. MARCELO MONTORZI

Diagnosis (Indication for Monitoring)
I47.9: Paroxysmal tachycardia, unspecified; R00.2: Palpitations; I25.10: Atherosclerotic heart

Enrollment Info

Period (30 Days)
05/09/2026 - Day 3

Event Counts

Critical: 0	Total: 0
Serious: 0	Pt Trigger: 0
Stable: 0	Auto Trigger: 0

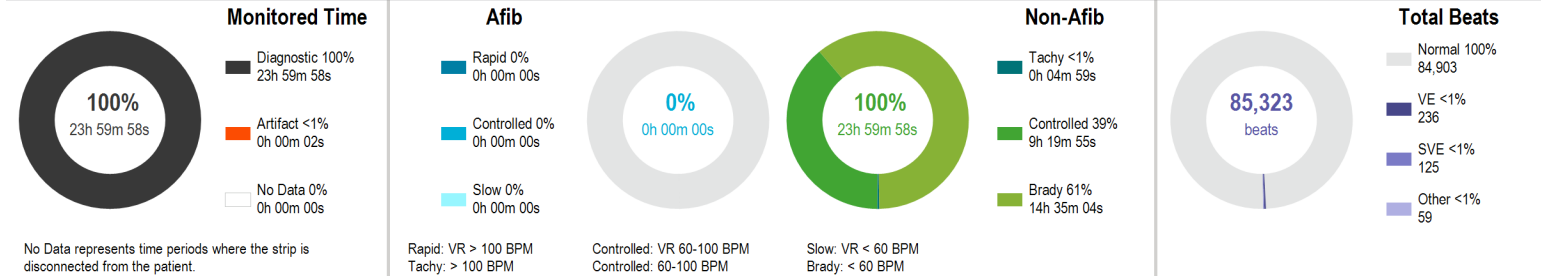

	Afib	Tachycardia	Bradycardia	Overall
Maximum HR		124 BPM at 12:07:30 PM	59 BPM at 12:13:40 AM	124 BPM at 12:07:22 PM
Minimum HR	None Detected	102 BPM at 12:08:10 PM	46 BPM at 05:03:00 AM	46 BPM at 05:02:52 AM
Average HR		114 BPM	55 BPM	59 BPM
Longest		00:02:16 at 12:05:52 PM	00:34:41 at 10:10:32 AM	Pauses ≥ 3 Seconds 0

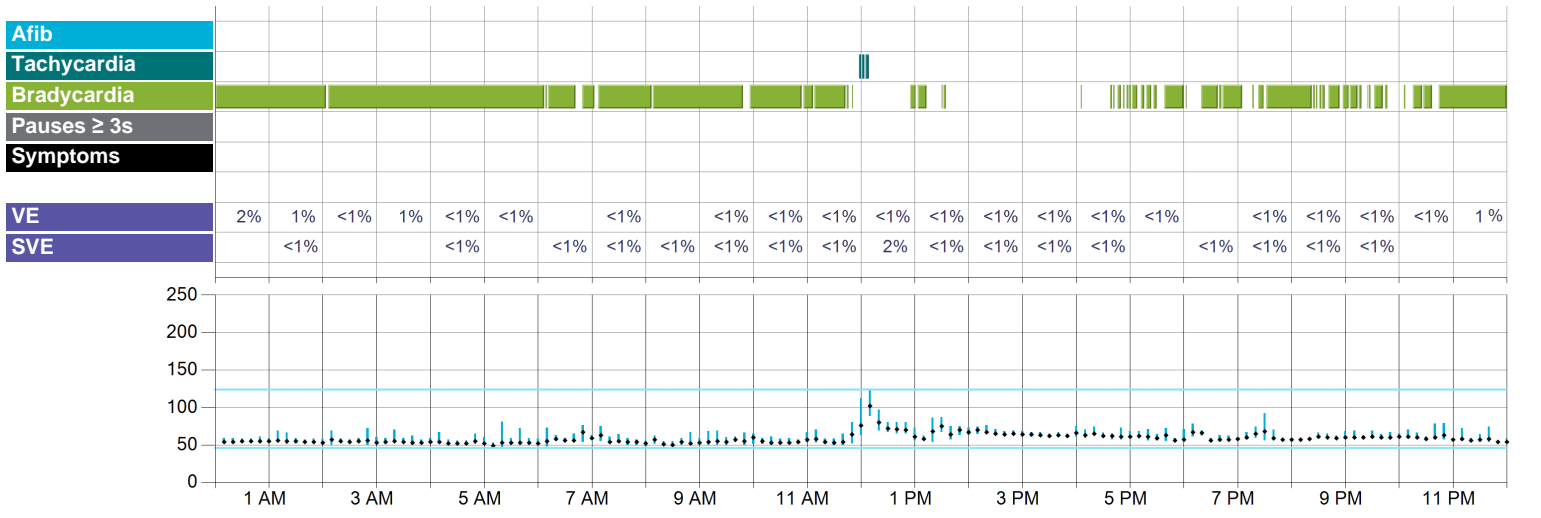

Symptoms Legend

- | | | | |
|----------------------------|---------------------------|-----------------------|-----------------------|
| 1 Chest Pain or Pressure | 4 Tired or Fatigued | 7 Shortness of Breath | S Baseline |
| 2 Dizziness | 5 Rapid or Fast Heartbeat | 8 Lightheadedness | 0 No Symptom Selected |
| 3 Flutter or Skipped Beats | 6 Passed Out | 9 Irregular Heartbeat | M Multiple Selections |
- *Indicates that multiple events with symptoms are present in this time frame. See individual event reports for more detail.

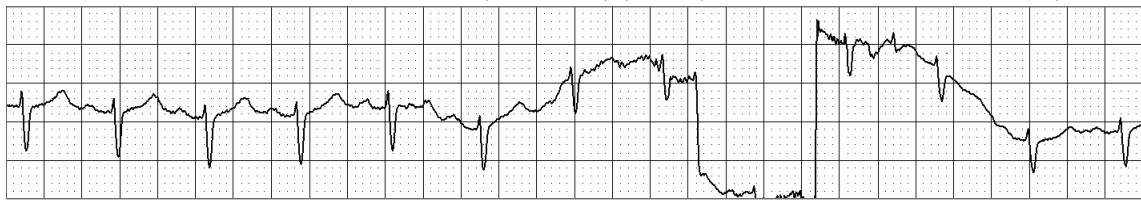

Maximum HR
124 BPM at 12:07:22 PM CDT
 25 mm/sec, 5 mm/mV
 Average heart rate is based on a multiple-beat window and therefore may not be reflected in the sample strip.

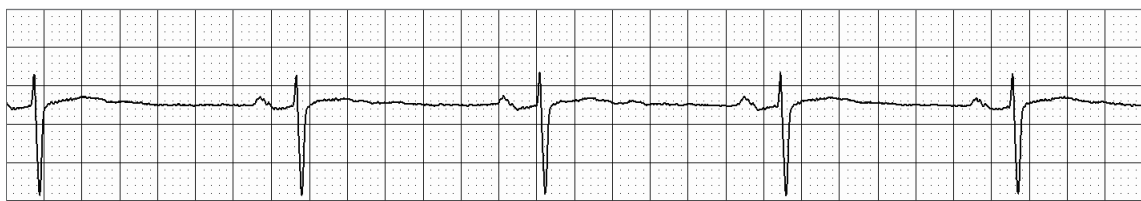

Minimum HR
46 BPM at 05:02:52 AM CDT
 25 mm/sec, 20 mm/mV
 Average heart rate is based on a multiple-beat window and therefore may not be reflected in the sample strip.

Arrhythmia Details

Hour	Diagnostic Time	Afib				Tachycardia				Bradycardia			
		Time (Burden)	Heart Rate			Time (Burden)	Heart Rate		Time (Burden)	Heart Rate			
			Max	Avg	Min		Max	Avg		Min	Avg		
12:00 AM	60m 00s	-	-	-	-	-	-	-	-	57m 46s (96%)	52	55	
1:00 AM	60m 00s	-	-	-	-	-	-	-	-	57m 10s (95%)	50	55	
2:00 AM	60m 00s	-	-	-	-	-	-	-	-	53m 21s (89%)	50	55	
3:00 AM	60m 00s	-	-	-	-	-	-	-	-	56m 59s (95%)	50	54	
4:00 AM	60m 00s	-	-	-	-	-	-	-	-	56m 24s (94%)	49	53	
5:00 AM	60m 00s	-	-	-	-	-	-	-	-	56m 06s (94%)	46	52	
6:00 AM	59m 59s	-	-	-	-	-	-	-	-	38m 39s (64%)	48	56	
7:00 AM	60m 00s	-	-	-	-	-	-	-	-	53m 42s (90%)	48	54	
8:00 AM	60m 00s	-	-	-	-	-	-	-	-	53m 09s (89%)	47	53	
9:00 AM	59m 59s	-	-	-	-	-	-	-	-	44m 10s (74%)	49	54	
10:00 AM	60m 00s	-	-	-	-	-	-	-	-	55m 56s (93%)	50	54	
11:00 AM	60m 00s	-	-	-	-	0m 57s (2%)	112	108	38m 53s (65%)	50	54		
12:00 PM	60m 00s	-	-	-	-	4m 01s (7%)	124	116	3m 48s (6%)	56	57		
1:00 PM	60m 00s	-	-	-	-	-	-	-	-	12m 04s (20%)	54	57	
2:00 PM	60m 00s	-	-	-	-	-	-	-	-	-	-	-	
3:00 PM	60m 00s	-	-	-	-	-	-	-	-	-	-	-	
4:00 PM	60m 00s	-	-	-	-	-	-	-	-	5m 14s (9%)	57	58	
5:00 PM	60m 00s	-	-	-	-	-	-	-	-	28m 48s (48%)	55	57	
6:00 PM	60m 00s	-	-	-	-	-	-	-	-	34m 53s (58%)	55	57	
7:00 PM	60m 00s	-	-	-	-	-	-	-	-	34m 08s (57%)	56	58	
8:00 PM	60m 00s	-	-	-	-	-	-	-	-	33m 50s (56%)	57	58	
9:00 PM	60m 00s	-	-	-	-	-	-	-	-	16m 53s (28%)	57	59	
10:00 PM	60m 00s	-	-	-	-	-	-	-	-	31m 41s (53%)	55	58	
11:00 PM	60m 00s	-	-	-	-	-	-	-	-	51m 33s (86%)	52	56	
Overall	23h 59m 58s	0m 00s (0%)	-	-	-	4m 59s (<1%)	124	114	14h 35m 04s (61%)	46	55		

Pause Details HR & Symptoms Beat Details

Hour	Pauses ≥ 3s		Heart Rate			Pt Triggers	Total Beats	Normal Beats	VE Beats (Burden)	SVE Beats (Burden)	Other Beats (Burden)
	Total	Longest	Max	Avg	Min	Total					
12:00 AM	-	-	61	55	52	-	3,439	3,383 (98%)	52 (2%)	-	4 (<1%)
1:00 AM	-	-	69	55	50	-	3,435	3,388 (99%)	42 (1%)	2 (<1%)	3 (<1%)
2:00 AM	-	-	72	56	50	-	3,364	3,345 (99%)	16 (<1%)	-	3 (<1%)
3:00 AM	-	-	70	54	50	-	3,018	2,991 (99%)	27 (1%)	-	-
4:00 AM	-	-	67	53	49	-	3,285	3,274 (100%)	7 (<1%)	1 (<1%)	3 (<1%)
5:00 AM	-	-	81	53	46	-	3,215	3,198 (99%)	14 (<1%)	-	3 (<1%)
6:00 AM	-	-	76	59	48	-	3,669	3,667 (100%)	-	2 (<1%)	-
7:00 AM	-	-	75	55	48	-	3,362	3,352 (100%)	1 (<1%)	5 (<1%)	4 (<1%)
8:00 AM	-	-	67	53	47	-	2,959	2,956 (100%)	-	1 (<1%)	2 (<1%)
9:00 AM	-	-	69	56	49	-	3,492	3,484 (100%)	4 (<1%)	1 (<1%)	3 (<1%)
10:00 AM	-	-	67	55	50	-	3,246	3,228 (99%)	15 (<1%)	2 (<1%)	1 (<1%)
11:00 AM	-	-	112	60	50	-	3,708	3,681 (99%)	4 (<1%)	18 (<1%)	5 (<1%)
12:00 PM	-	-	124	76	56	-	4,354	4,267 (98%)	8 (<1%)	76 (2%)	3 (<1%)
1:00 PM	-	-	87	68	54	-	3,932	3,923 (100%)	5 (<1%)	4 (<1%)	-
2:00 PM	-	-	76	66	61	-	4,116	4,111 (100%)	1 (<1%)	1 (<1%)	3 (<1%)
3:00 PM	-	-	75	64	60	-	3,981	3,973 (100%)	6 (<1%)	1 (<1%)	1 (<1%)
4:00 PM	-	-	74	63	57	-	3,806	3,801 (100%)	1 (<1%)	1 (<1%)	3 (<1%)
5:00 PM	-	-	73	60	55	-	3,370	3,365 (100%)	5 (<1%)	-	-
6:00 PM	-	-	78	61	55	-	3,735	3,731 (100%)	-	2 (<1%)	2 (<1%)
7:00 PM	-	-	92	62	56	-	3,816	3,808 (100%)	1 (<1%)	4 (<1%)	3 (<1%)
8:00 PM	-	-	68	60	57	-	3,350	3,341 (100%)	3 (<1%)	3 (<1%)	3 (<1%)
9:00 PM	-	-	69	61	57	-	3,694	3,687 (100%)	2 (<1%)	1 (<1%)	4 (<1%)
10:00 PM	-	-	79	61	55	-	3,701	3,693 (100%)	5 (<1%)	-	3 (<1%)
11:00 PM	-	-	74	56	52	-	3,276	3,256 (99%)	17 (1%)	-	3 (<1%)
Overall	0		124	59	46	0	85,323	84,903 (100%)	236 (<1%)	125 (<1%)	59 (<1%)

Patient: **Murali Aravamudan**

All times in North American Central Time (CST/CDT)

Physician: **MARCELO MONTORZI**

D.O.B.: 05/16/1966 Age: 59

Gender: Male

Patient ID: 3388948

Diagnosis: I47.9: Paroxysmal tachycardia, unspecified; R00.2:

Timed

Rec: 05/09/2026 07:11 AM CDT

25 mm/sec, 20 mm/mV **Timed**

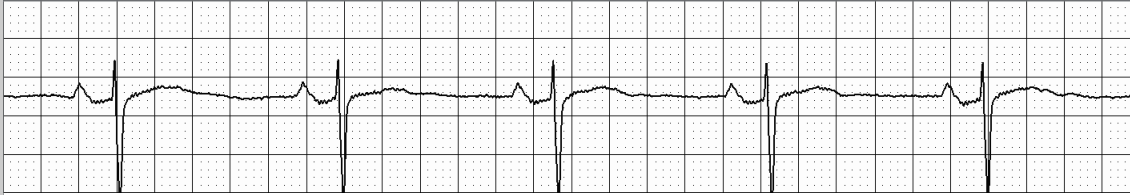

Rec: 05/09/2026 07:11 PM CDT

25 mm/sec, 10 mm/mV **Timed**



Interpreting Physician:

_____ I have personally reviewed and interpreted this report.

Unfiltered ECG data is available up to 90 days after the patient's service end date. Assessing unfiltered beat-to-beat ECG data on the ECG Insight® system is recommended when confirming rhythm adjudication for medical decision making.

Physician Comments: