

All times in North American Central Time (CST/CDT)

Patient: Murali Aravamudan

Patient ID: 3388948 Gender: Male Date of Birth: 05/16/1966 (59 years) Phone: 617-435-0562 Monitor: BodyGuardian Mini PLUS - MCT
Physician: MARCELO MONTORZI Practice: DR. MARCELO MONTORZI

Enrollment Info

Period (30 Days): 05/10/2026 - Day 4
Event Counts:
Critical: 0 Total: 0
Serious: 0 Pt Trigger: 0
Stable: 0 Auto Trigger: 0

Diagnosis (Indication for Monitoring): I47.9: Paroxysmal tachycardia, unspecified; R00.2: Palpitations; I25.10: Atherosclerotic heart

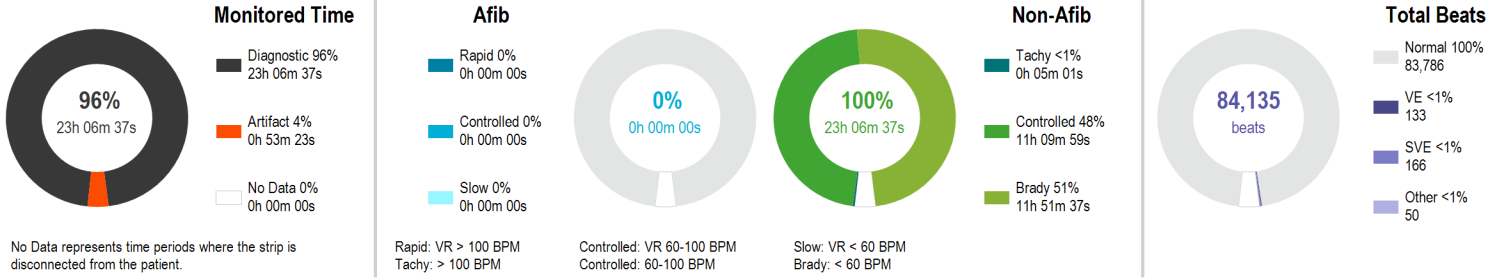

	Afib	Tachycardia	Bradycardia	Overall
Maximum HR		132 BPM at 10:40:40 AM	59 BPM at 12:41:30 AM	132 BPM at 10:40:32 AM
Minimum HR	None Detected	101 BPM at 10:42:50 AM	47 BPM at 06:00:00 AM	47 BPM at 06:19:22 AM
Average HR		113 BPM	54 BPM	61 BPM
Longest		00:02:56 at 10:40:11 AM	00:43:33 at 08:15:20 AM	Pauses ≥ 3 Seconds 0

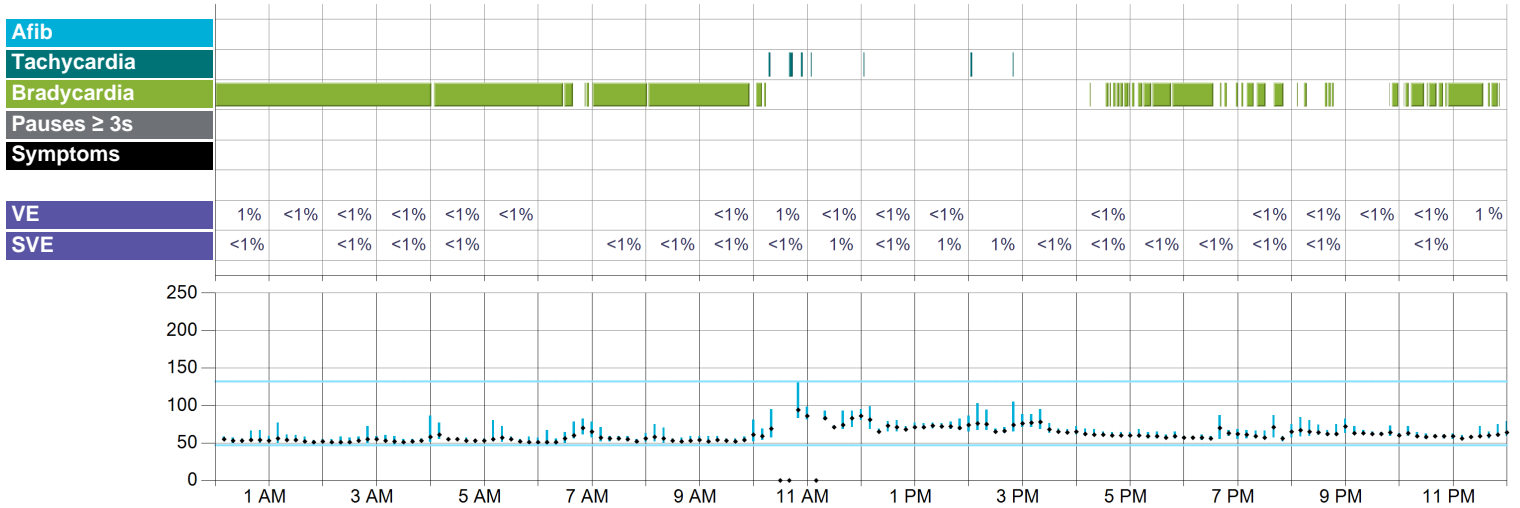

Symptoms Legend

- 1 Chest Pain or Pressure
 - 2 Dizziness
 - 3 Flutter or Skipped Beats
 - 4 Tired or Fatigued
 - 5 Rapid or Fast Heartbeat
 - 6 Passed Out
 - 7 Shortness of Breath
 - 8 Lightheadedness
 - 9 Irregular Heartbeat
 - S Baseline
 - 0 No Symptom Selected
 - M Multiple Selections
- *Indicates that multiple events with symptoms are present in this time frame. See individual event reports for more detail.

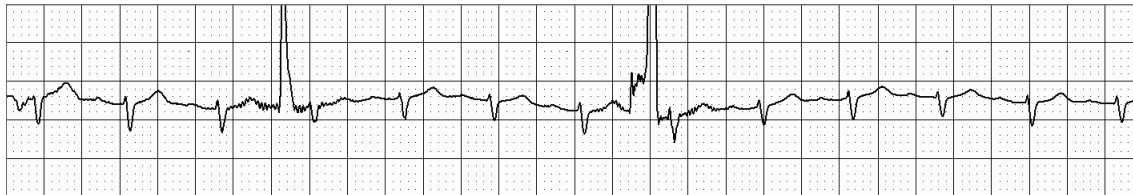

Maximum HR

132 BPM at 10:40:32 AM CDT
25 mm/sec, 2.5 mm/mV
Average heart rate is based on a multiple-beat window and therefore may not be reflected in the sample strip.



Minimum HR

47 BPM at 06:19:22 AM CDT
25 mm/sec, 20 mm/mV
Average heart rate is based on a multiple-beat window and therefore may not be reflected in the sample strip.

Arrhythmia Details

Hour	Diagnostic Time	Afib				Tachycardia				Bradycardia			
		Time (Burden)		Heart Rate		Time (Burden)		Heart Rate		Time (Burden)		Heart Rate	
				Max	Avg			Min	Max			Avg	Min
12:00 AM	60m 00s	-	-	-	-	-	-	-	-	57m 24s (96%)	49	54	
1:00 AM	60m 00s	-	-	-	-	-	-	-	-	56m 03s (93%)	48	53	
2:00 AM	60m 00s	-	-	-	-	-	-	-	-	55m 48s (93%)	48	53	
3:00 AM	60m 00s	-	-	-	-	-	-	-	-	57m 20s (96%)	48	53	
4:00 AM	60m 00s	-	-	-	-	-	-	-	-	55m 06s (92%)	50	54	
5:00 AM	60m 00s	-	-	-	-	-	-	-	-	54m 34s (91%)	47	53	
6:00 AM	60m 00s	-	-	-	-	-	-	-	-	33m 47s (56%)	47	54	
7:00 AM	60m 00s	-	-	-	-	-	-	-	-	52m 15s (87%)	49	55	
8:00 AM	60m 00s	-	-	-	-	-	-	-	-	52m 57s (88%)	49	54	
9:00 AM	60m 00s	-	-	-	-	-	-	-	-	54m 52s (91%)	49	54	
10:00 AM	33m 09s	-	-	-	-	3m 36s (11%)	132	115	-	5m 57s (18%)	54	57	
11:00 AM	38m 45s	-	-	-	-	0m 15s (1%)	-	-	-	-	-	-	
12:00 PM	54m 41s	-	-	-	-	0m 07s (<1%)	-	-	-	-	-	-	
1:00 PM	60m 00s	-	-	-	-	-	-	-	-	-	-	-	
2:00 PM	60m 00s	-	-	-	-	1m 04s (2%)	105	104	-	-	-	-	
3:00 PM	60m 00s	-	-	-	-	-	-	-	-	-	-	-	
4:00 PM	60m 00s	-	-	-	-	-	-	-	-	9m 21s (16%)	57	58	
5:00 PM	60m 00s	-	-	-	-	-	-	-	-	37m 59s (63%)	55	57	
6:00 PM	60m 00s	-	-	-	-	-	-	-	-	32m 42s (55%)	54	57	
7:00 PM	60m 00s	-	-	-	-	-	-	-	-	26m 43s (45%)	52	57	
8:00 PM	60m 00s	-	-	-	-	-	-	-	-	5m 03s (8%)	58	59	
9:00 PM	60m 00s	-	-	-	-	-	-	-	-	3m 47s (6%)	58	59	
10:00 PM	60m 00s	-	-	-	-	-	-	-	-	29m 03s (48%)	55	58	
11:00 PM	60m 00s	-	-	-	-	-	-	-	-	30m 54s (52%)	54	58	
Overall	23h 06m 37s	0m 00s (0%)	-	-	-	5m 01s (<1%)	132	113	11h 51m 37s (51%)	47	54		

Pause Details HR & Symptoms Beat Details

Hour	Pauses ≥ 3s		Heart Rate			Pt Triggers	Total Beats	Normal Beats	VE	SVE	Other
	Total	Longest	Max	Avg	Min	Total					
12:00 AM	-	-	67	54	49	-	3,341	3,309 (99%)	28 (1%)	3 (<1%)	1 (<1%)
1:00 AM	-	-	77	54	48	-	3,113	3,097 (99%)	14 (<1%)	-	2 (<1%)
2:00 AM	-	-	72	53	48	-	3,504	3,495 (100%)	6 (<1%)	1 (<1%)	2 (<1%)
3:00 AM	-	-	86	54	48	-	2,964	2,956 (100%)	5 (<1%)	2 (<1%)	1 (<1%)
4:00 AM	-	-	77	55	50	-	3,354	3,351 (100%)	1 (<1%)	2 (<1%)	-
5:00 AM	-	-	80	54	47	-	3,369	3,363 (100%)	2 (<1%)	-	4 (<1%)
6:00 AM	-	-	82	60	47	-	3,677	3,672 (100%)	-	-	5 (<1%)
7:00 AM	-	-	69	56	49	-	3,137	3,135 (100%)	-	1 (<1%)	1 (<1%)
8:00 AM	-	-	75	55	49	-	3,388	3,386 (100%)	-	1 (<1%)	1 (<1%)
9:00 AM	-	-	81	55	49	-	3,384	3,372 (100%)	4 (<1%)	1 (<1%)	7 (<1%)
10:00 AM	-	-	132	77	54	-	2,362	2,338 (99%)	13 (1%)	9 (<1%)	2 (<1%)
11:00 AM	-	-	95	81	68	-	2,600	2,571 (99%)	1 (<1%)	27 (1%)	1 (<1%)
12:00 PM	-	-	99	71	64	-	3,556	3,548 (100%)	1 (<1%)	5 (<1%)	2 (<1%)
1:00 PM	-	-	86	72	65	-	4,531	4,486 (99%)	6 (<1%)	36 (1%)	3 (<1%)
2:00 PM	-	-	105	72	63	-	4,290	4,247 (99%)	-	42 (1%)	1 (<1%)
3:00 PM	-	-	95	70	61	-	4,156	4,135 (99%)	-	19 (<1%)	2 (<1%)
4:00 PM	-	-	69	61	57	-	3,666	3,662 (100%)	2 (<1%)	1 (<1%)	1 (<1%)
5:00 PM	-	-	68	59	55	-	3,544	3,541 (100%)	-	1 (<1%)	2 (<1%)
6:00 PM	-	-	87	61	54	-	3,667	3,661 (100%)	-	4 (<1%)	2 (<1%)
7:00 PM	-	-	87	62	52	-	3,935	3,929 (100%)	1 (<1%)	3 (<1%)	2 (<1%)
8:00 PM	-	-	84	66	58	-	3,788	3,776 (100%)	3 (<1%)	7 (<1%)	2 (<1%)
9:00 PM	-	-	73	63	58	-	3,823	3,810 (100%)	11 (<1%)	-	2 (<1%)
10:00 PM	-	-	72	60	55	-	3,315	3,296 (99%)	16 (<1%)	1 (<1%)	2 (<1%)
11:00 PM	-	-	79	61	54	-	3,671	3,650 (99%)	19 (1%)	-	2 (<1%)
Overall	0		132	61	47	0	84,135	83,786 (100%)	133 (<1%)	166 (<1%)	50 (<1%)

Patient: **Murali Aravamudan**

All times in North American Central Time (CST/CDT)

Physician: **MARCELO MONTORZI**

D.O.B.: 05/16/1966 Age: 59

Gender: Male

Patient ID: 3388948

Diagnosis: I47.9: Paroxysmal tachycardia, unspecified; R00.2:

Timed

Rec: 05/10/2026 07:11 AM CDT

25 mm/sec, 10 mm/mV **Timed**



Rec: 05/10/2026 07:11 PM CDT

25 mm/sec, 10 mm/mV **Timed**

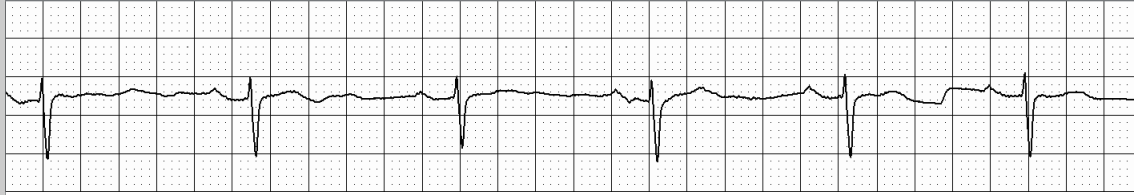

Interpreting Physician:

_____ I have personally reviewed and interpreted this report.

Unfiltered ECG data is available up to 90 days after the patient's service end date. Assessing unfiltered beat-to-beat ECG data on the ECG Insight® system is recommended when confirming rhythm adjudication for medical decision making.

Physician Comments: