

All times in North American Central Time (CST/CDT)

Patient: Murali Aravamudan

Patient ID: 3388948 Gender: Male Date of Birth: 05/16/1966 (59 years) Phone: 617-435-0562 Monitor: BodyGuardian Mini PLUS - MCT
Physician: MARCELO MONTORZI Practice: DR. MARCELO MONTORZI

Diagnosis (Indication for Monitoring)
I47.9: Paroxysmal tachycardia, unspecified; R00.2: Palpitations; I25.10: Atherosclerotic heart

Enrollment Info

Period (30 Days): 05/11/2026 - Day 5
Event Counts:
Critical: 0 Total: 0
Serious: 0 Pt Trigger: 0
Stable: 0 Auto Trigger: 0

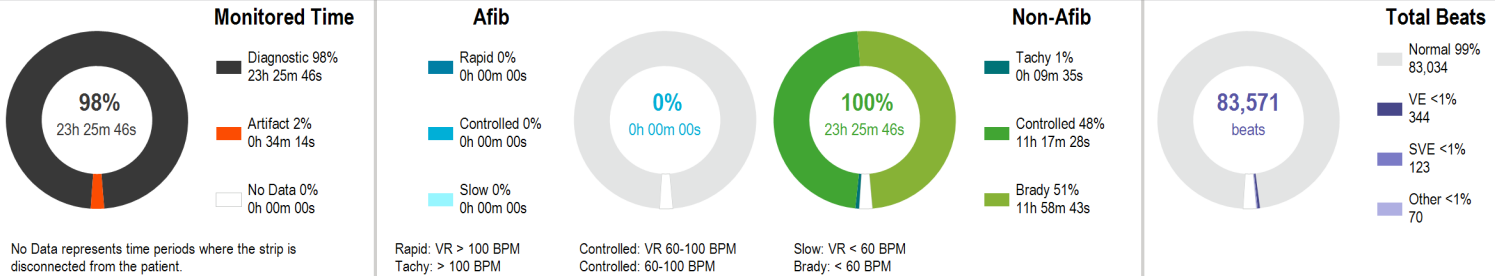

	Afib	Tachycardia	Bradycardia	Overall
Maximum HR		126 BPM at 07:17:30 AM	59 BPM at 12:14:00 AM	126 BPM at 07:17:22 AM
Minimum HR	None Detected	101 BPM at 07:23:10 AM	50 BPM at 03:48:50 AM	50 BPM at 10:23:12 AM
Average HR		113 BPM	56 BPM	62 BPM
Longest		00:02:45 at 04:25:40 PM	00:31:14 at 06:09:39 AM	Pauses ≥ 3 Seconds 0

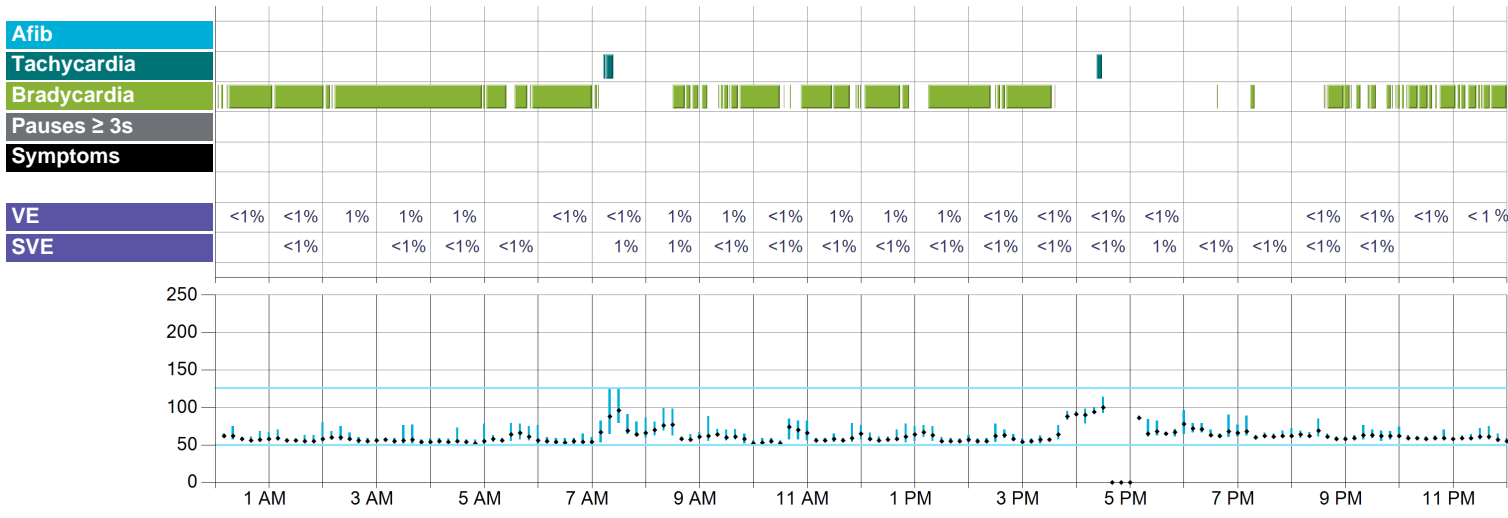

Symptoms Legend

- 1 Chest Pain or Pressure
 - 2 Dizziness
 - 3 Flutter or Skipped Beats
 - 4 Tired or Fatigued
 - 5 Rapid or Fast Heartbeat
 - 6 Passed Out
 - 7 Shortness of Breath
 - 8 Lightheadedness
 - 9 Irregular Heartbeat
 - S Baseline
 - 0 No Symptom Selected
 - M Multiple Selections
- *Indicates that multiple events with symptoms are present in this time frame. See individual event reports for more detail.

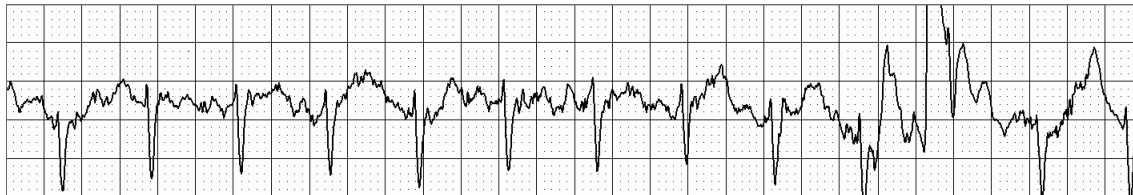

Maximum HR

126 BPM at 07:17:22 AM CDT
25 mm/sec, 10 mm/mV
Average heart rate is based on a multiple-beat window and therefore may not be reflected in the sample strip.

Minimum HR

50 BPM at 10:23:12 AM CDT
25 mm/sec, 10 mm/mV
Average heart rate is based on a multiple-beat window and therefore may not be reflected in the sample strip.



Arrhythmia Details

Hour	Diagnostic Time	Afib				Tachycardia				Bradycardia			
		Time (Burden)	Heart Rate			Time (Burden)	Heart Rate		Time (Burden)	Heart Rate			
			Max	Avg	Min		Max	Avg		Min	Avg		
12:00 AM	60m 00s	-	-	-	-	-	-	-	-	38m 25s (64%)	54	57	
1:00 AM	60m 00s	-	-	-	-	-	-	-	-	53m 16s (89%)	53	56	
2:00 AM	60m 00s	-	-	-	-	-	-	-	-	43m 28s (72%)	52	57	
3:00 AM	60m 00s	-	-	-	-	-	-	-	-	55m 32s (93%)	50	55	
4:00 AM	60m 00s	-	-	-	-	-	-	-	-	56m 19s (94%)	50	54	
5:00 AM	60m 00s	-	-	-	-	-	-	-	-	35m 53s (60%)	51	56	
6:00 AM	60m 00s	-	-	-	-	-	-	-	-	55m 41s (93%)	50	54	
7:00 AM	60m 00s	-	-	-	-	5m 24s (9%)	126	117	-	1m 09s (2%)	53	53	
8:00 AM	60m 00s	-	-	-	-	-	-	-	-	18m 45s (31%)	56	58	
9:00 AM	60m 00s	-	-	-	-	-	-	-	-	27m 24s (46%)	50	54	
10:00 AM	59m 59s	-	-	-	-	-	-	-	-	33m 49s (56%)	50	54	
11:00 AM	60m 00s	-	-	-	-	-	-	-	-	45m 55s (77%)	54	57	
12:00 PM	60m 00s	-	-	-	-	-	-	-	-	41m 01s (68%)	53	57	
1:00 PM	60m 00s	-	-	-	-	-	-	-	-	41m 07s (69%)	53	56	
2:00 PM	60m 00s	-	-	-	-	-	-	-	-	42m 44s (71%)	52	56	
3:00 PM	60m 00s	-	-	-	-	-	-	-	-	28m 49s (48%)	52	56	
4:00 PM	35m 28s	-	-	-	-	4m 12s (12%)	114	107	-	-	-	-	
5:00 PM	50m 19s	-	-	-	-	-	-	-	-	-	-	-	
6:00 PM	60m 00s	-	-	-	-	-	-	-	-	0m 24s (1%)	59	59	
7:00 PM	60m 00s	-	-	-	-	-	-	-	-	2m 21s (4%)	58	59	
8:00 PM	60m 00s	-	-	-	-	-	-	-	-	16m 21s (27%)	56	58	
9:00 PM	60m 00s	-	-	-	-	-	-	-	-	15m 22s (26%)	55	58	
10:00 PM	60m 00s	-	-	-	-	-	-	-	-	30m 59s (52%)	57	58	
11:00 PM	60m 00s	-	-	-	-	-	-	-	-	34m 02s (57%)	53	57	
Overall	23h 25m 46s	0m 00s (0%)	-	-	-	9m 35s (1%)	126	113	11h 58m 43s (51%)	50	56		

Pause Details HR & Symptoms Beat Details

Hour	Pauses ≥ 3s		Heart Rate			Pt Triggers	Total Beats	Normal Beats	VE	SVE	Other
	Total	Longest	Max	Avg	Min	Total					
12:00 AM	-	-	75	59	54	-	3,653	3,632 (99%)	17 (<1%)	-	4 (<1%)
1:00 AM	-	-	80	57	53	-	3,621	3,607 (100%)	8 (<1%)	2 (<1%)	4 (<1%)
2:00 AM	-	-	75	58	52	-	3,215	3,193 (99%)	20 (1%)	-	2 (<1%)
3:00 AM	-	-	77	56	50	-	3,525	3,492 (99%)	28 (1%)	1 (<1%)	4 (<1%)
4:00 AM	-	-	78	55	50	-	3,350	3,328 (99%)	19 (1%)	1 (<1%)	2 (<1%)
5:00 AM	-	-	79	61	51	-	3,329	3,326 (100%)	-	1 (<1%)	2 (<1%)
6:00 AM	-	-	65	55	50	-	3,567	3,559 (100%)	7 (<1%)	-	1 (<1%)
7:00 AM	-	-	126	75	53	-	4,499	4,445 (99%)	9 (<1%)	41 (1%)	4 (<1%)
8:00 AM	-	-	99	69	56	-	3,452	3,402 (99%)	27 (1%)	20 (1%)	3 (<1%)
9:00 AM	-	-	88	60	50	-	3,699	3,670 (99%)	22 (1%)	2 (<1%)	5 (<1%)
10:00 AM	-	-	85	62	50	-	3,771	3,746 (99%)	17 (<1%)	4 (<1%)	4 (<1%)
11:00 AM	-	-	79	59	54	-	3,307	3,257 (98%)	43 (1%)	1 (<1%)	6 (<1%)
12:00 PM	-	-	78	60	53	-	3,707	3,653 (99%)	49 (1%)	1 (<1%)	4 (<1%)
1:00 PM	-	-	76	59	53	-	3,618	3,586 (99%)	25 (1%)	2 (<1%)	5 (<1%)
2:00 PM	-	-	78	58	52	-	3,322	3,305 (99%)	12 (<1%)	4 (<1%)	1 (<1%)
3:00 PM	-	-	95	64	52	-	3,422	3,397 (99%)	6 (<1%)	14 (<1%)	5 (<1%)
4:00 PM	-	-	114	95	78	-	1,895	1,889 (100%)	1 (<1%)	4 (<1%)	1 (<1%)
5:00 PM	-	-	96	72	61	-	2,358	2,335 (99%)	8 (<1%)	14 (1%)	1 (<1%)
6:00 PM	-	-	90	68	59	-	3,824	3,820 (100%)	-	2 (<1%)	2 (<1%)
7:00 PM	-	-	89	63	58	-	3,894	3,891 (100%)	-	1 (<1%)	2 (<1%)
8:00 PM	-	-	85	63	56	-	3,792	3,785 (100%)	1 (<1%)	6 (<1%)	-
9:00 PM	-	-	76	62	55	-	3,508	3,501 (100%)	3 (<1%)	2 (<1%)	2 (<1%)
10:00 PM	-	-	70	59	57	-	3,610	3,601 (100%)	5 (<1%)	-	4 (<1%)
11:00 PM	-	-	75	59	53	-	3,633	3,614 (99%)	17 (<1%)	-	2 (<1%)
Overall	0		126	62	50	0	83,571	83,034 (99%)	344 (<1%)	123 (<1%)	70 (<1%)

Patient: Murali Aravamudan

All times in North American Central Time (CST/CDT)

Physician: MARCELO MONTORZI

D.O.B.: 05/16/1966 Age: 59

Gender: Male

Patient ID: 3388948

Diagnosis: I47.9: Paroxysmal tachycardia, unspecified; R00.2:

Timed

Rec: 05/11/2026 07:11 AM CDT

25 mm/sec, 10 mm/mV Timed

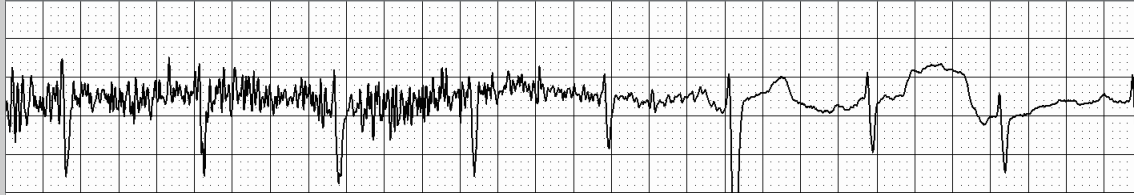

Rec: 05/11/2026 07:11 PM CDT

25 mm/sec, 20 mm/mV Timed



Interpreting Physician:

_____ I have personally reviewed and interpreted this report.

Unfiltered ECG data is available up to 90 days after the patient's service end date. Assessing unfiltered beat-to-beat ECG data on the ECG Insight® system is recommended when confirming rhythm adjudication for medical decision making.

Physician Comments: