

All times in North American Central Time (CST/CDT)

Patient: Murali Aravamudan

Patient ID: 3388948 Gender: Male Date of Birth: 05/16/1966 (59 years) Phone: 617-435-0562 Monitor: BodyGuardian Mini PLUS - MCT
Physician: MARCELO MONTORZI Practice: DR. MARCELO MONTORZI

Enrollment Info

Period (30 Days): 05/12/2026 - Day 6
Event Counts:
Critical: 0 Total: 0
Serious: 0 Pt Trigger: 0
Stable: 0 Auto Trigger: 0

Diagnosis (Indication for Monitoring): I47.9: Paroxysmal tachycardia, unspecified; R00.2: Palpitations; I25.10: Atherosclerotic heart

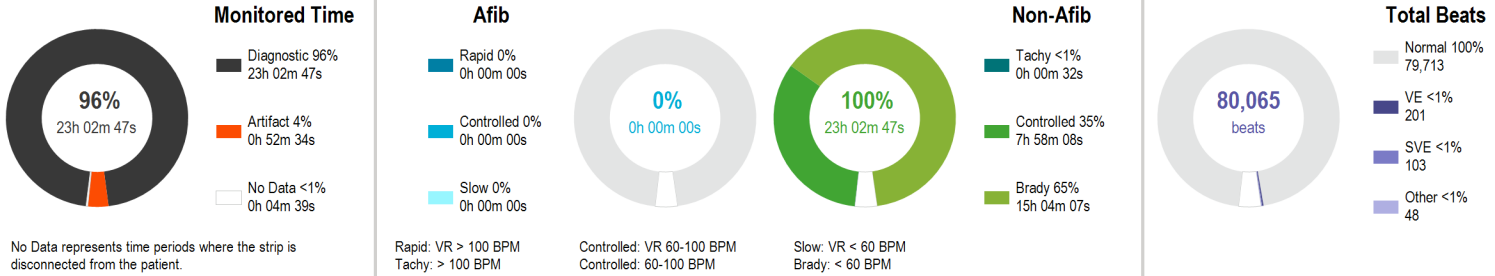

	Afib	Tachycardia	Bradycardia	Overall
Maximum HR		107 BPM at 07:11:40 AM	59 BPM at 12:18:50 AM	107 BPM at 07:11:32 AM
Minimum HR	None Detected	105 BPM at 07:11:50 AM	49 BPM at 04:20:50 AM	49 BPM at 04:15:12 PM
Average HR		106 BPM	56 BPM	59 BPM
Longest		00:00:32 at 07:11:19 AM	00:38:24 at 03:36:25 AM	Pauses ≥ 3 Seconds 0

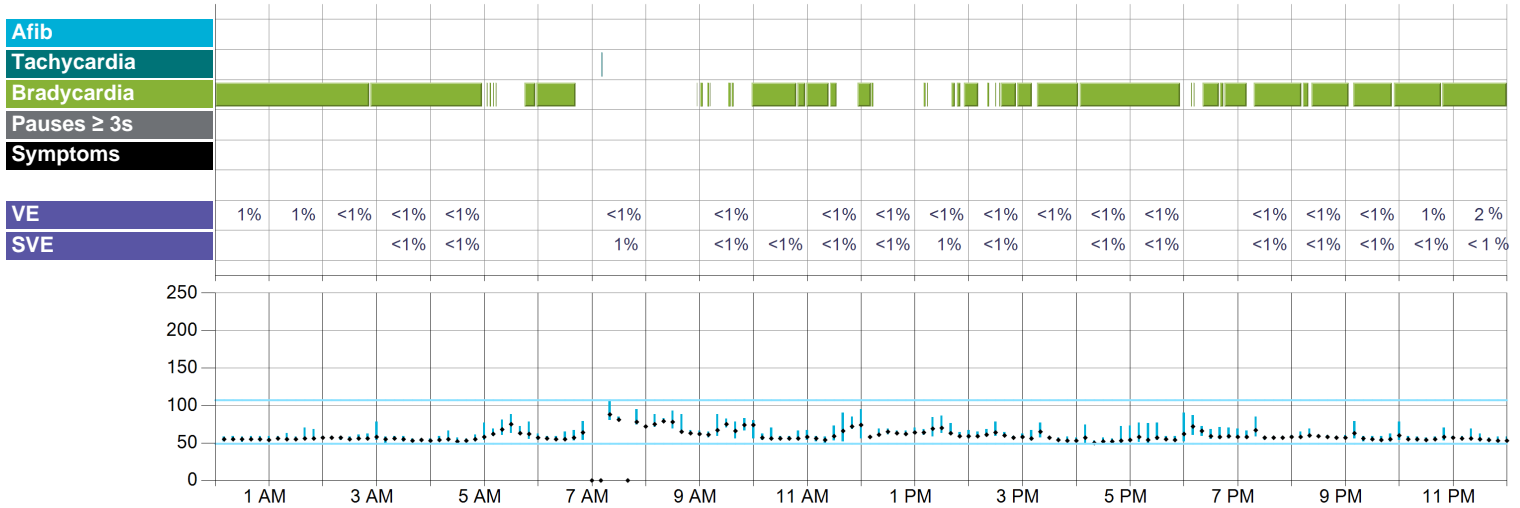

Symptoms Legend

- 1 Chest Pain or Pressure
 - 2 Dizziness
 - 3 Flutter or Skipped Beats
 - 4 Tired or Fatigued
 - 5 Rapid or Fast Heartbeat
 - 6 Passed Out
 - 7 Shortness of Breath
 - 8 Lightheadedness
 - 9 Irregular Heartbeat
 - S Baseline
 - 0 No Symptom Selected
 - M Multiple Selections
- *Indicates that multiple events with symptoms are present in this time frame. See individual event reports for more detail.



Maximum HR

107 BPM at 07:11:32 AM CDT
25 mm/sec, 2.5 mm/mV
Average heart rate is based on a multiple-beat window and therefore may not be reflected in the sample strip.



Minimum HR

49 BPM at 04:15:12 PM CDT
25 mm/sec, 10 mm/mV
Average heart rate is based on a multiple-beat window and therefore may not be reflected in the sample strip.

Arrhythmia Details

Hour	Diagnostic Time	Afib				Tachycardia				Bradycardia			
		Time (Burden)	Heart Rate			Time (Burden)	Heart Rate		Time (Burden)	Heart Rate			
			Max	Avg	Min		Max	Avg		Min	Avg		
12:00 AM	60m 00s	-	-	-	-	-	-	-	-	58m 40s (98%)	51	55	
1:00 AM	60m 00s	-	-	-	-	-	-	-	-	54m 17s (90%)	53	56	
2:00 AM	60m 00s	-	-	-	-	-	-	-	-	54m 26s (91%)	53	57	
3:00 AM	60m 00s	-	-	-	-	-	-	-	-	58m 28s (97%)	50	55	
4:00 AM	60m 00s	-	-	-	-	-	-	-	-	54m 30s (91%)	49	54	
5:00 AM	60m 00s	-	-	-	-	-	-	-	-	13m 27s (22%)	54	57	
6:00 AM	46m 03s	-	-	-	-	-	-	-	-	38m 11s (83%)	53	56	
7:00 AM	26m 45s	-	-	-	-	0m 32s (2%)	107	106	-	-	-	-	
8:00 AM	55m 27s	-	-	-	-	-	-	-	-	0m 19s (1%)	-	-	
9:00 AM	60m 00s	-	-	-	-	-	-	-	-	6m 10s (10%)	56	58	
10:00 AM	60m 00s	-	-	-	-	-	-	-	-	51m 10s (85%)	54	56	
11:00 AM	60m 00s	-	-	-	-	-	-	-	-	30m 20s (51%)	50	55	
12:00 PM	60m 00s	-	-	-	-	-	-	-	-	11m 07s (19%)	57	58	
1:00 PM	60m 00s	-	-	-	-	-	-	-	-	11m 41s (19%)	56	58	
2:00 PM	60m 00s	-	-	-	-	-	-	-	-	26m 48s (45%)	56	58	
3:00 PM	59m 52s	-	-	-	-	-	-	-	-	49m 58s (83%)	51	55	
4:00 PM	59m 30s	-	-	-	-	-	-	-	-	54m 34s (92%)	49	53	
5:00 PM	60m 00s	-	-	-	-	-	-	-	-	50m 02s (83%)	50	55	
6:00 PM	55m 09s	-	-	-	-	-	-	-	-	30m 59s (56%)	55	58	
7:00 PM	60m 00s	-	-	-	-	-	-	-	-	46m 11s (77%)	54	58	
8:00 PM	60m 00s	-	-	-	-	-	-	-	-	44m 21s (74%)	56	58	
9:00 PM	60m 00s	-	-	-	-	-	-	-	-	48m 17s (80%)	52	56	
10:00 PM	60m 00s	-	-	-	-	-	-	-	-	53m 33s (89%)	52	56	
11:00 PM	60m 00s	-	-	-	-	-	-	-	-	56m 42s (95%)	51	55	
Overall	23h 02m 47s	0m 00s (0%)	-	-	-	0m 32s (<1%)	107	106	15h 04m 07s (65%)	49	56		

Pause Details HR & Symptoms Beat Details

Hour	Pauses ≥ 3s		Heart Rate			Pt Triggers	Total Beats	Normal Beats	VE Beats (Burden)	SVE Beats (Burden)	Other Beats (Burden)
	Total	Longest	Max	Avg	Min	Total					
12:00 AM	-	-	59	55	51	-	3,427	3,391 (99%)	34 (1%)	-	2 (<1%)
1:00 AM	-	-	70	57	53	-	3,196	3,175 (99%)	19 (1%)	-	2 (<1%)
2:00 AM	-	-	78	57	53	-	3,559	3,548 (100%)	7 (<1%)	-	4 (<1%)
3:00 AM	-	-	59	55	50	-	3,029	3,017 (100%)	7 (<1%)	2 (<1%)	3 (<1%)
4:00 AM	-	-	77	55	49	-	3,489	3,479 (100%)	5 (<1%)	2 (<1%)	3 (<1%)
5:00 AM	-	-	88	66	54	-	3,923	3,920 (100%)	-	-	3 (<1%)
6:00 AM	-	-	79	57	53	-	2,123	2,122 (100%)	-	-	1 (<1%)
7:00 AM	-	-	107	81	71	-	1,830	1,807 (99%)	4 (<1%)	17 (1%)	2 (<1%)
8:00 AM	-	-	93	68	59	-	2,934	2,933 (100%)	-	-	1 (<1%)
9:00 AM	-	-	88	70	56	-	4,195	4,190 (100%)	1 (<1%)	1 (<1%)	3 (<1%)
10:00 AM	-	-	70	57	54	-	3,326	3,323 (100%)	-	2 (<1%)	1 (<1%)
11:00 AM	-	-	95	64	50	-	3,617	3,595 (99%)	3 (<1%)	16 (<1%)	3 (<1%)
12:00 PM	-	-	70	63	57	-	3,848	3,827 (99%)	11 (<1%)	9 (<1%)	1 (<1%)
1:00 PM	-	-	86	65	56	-	3,939	3,900 (99%)	11 (<1%)	26 (1%)	2 (<1%)
2:00 PM	-	-	78	61	56	-	3,714	3,700 (100%)	7 (<1%)	4 (<1%)	3 (<1%)
3:00 PM	-	-	77	57	51	-	3,194	3,189 (100%)	3 (<1%)	-	2 (<1%)
4:00 PM	-	-	74	54	49	-	2,999	2,994 (100%)	1 (<1%)	3 (<1%)	1 (<1%)
5:00 PM	-	-	90	57	50	-	3,208	3,190 (99%)	7 (<1%)	9 (<1%)	2 (<1%)
6:00 PM	-	-	87	61	55	-	3,375	3,375 (100%)	-	-	-
7:00 PM	-	-	85	59	54	-	3,622	3,617 (100%)	1 (<1%)	3 (<1%)	1 (<1%)
8:00 PM	-	-	69	59	56	-	3,621	3,616 (100%)	2 (<1%)	1 (<1%)	2 (<1%)
9:00 PM	-	-	79	58	52	-	3,094	3,087 (100%)	2 (<1%)	3 (<1%)	2 (<1%)
10:00 PM	-	-	70	56	52	-	3,358	3,335 (99%)	20 (1%)	3 (<1%)	-
11:00 PM	-	-	69	55	51	-	3,445	3,383 (98%)	56 (2%)	2 (<1%)	4 (<1%)
Overall	0		107	59	49	0	80,065	79,713 (100%)	201 (<1%)	103 (<1%)	48 (<1%)

Patient: **Murali Aravamudan**

All times in North American Central Time (CST/CDT)

Physician: **MARCELO MONTORZI**

D.O.B.: 05/16/1966 Age: 59

Gender: Male

Patient ID: 3388948

Diagnosis: I47.9: Paroxysmal tachycardia, unspecified; R00.2:

Timed

Rec: 05/12/2026 07:11 AM CDT

25 mm/sec, 2.5 mm/mV **Timed**

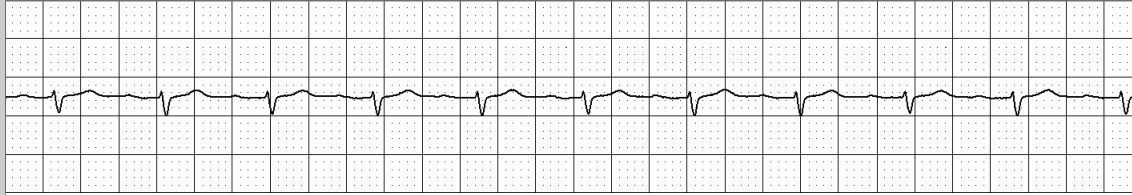

Rec: 05/12/2026 06:11 PM CDT

25 mm/sec, 10 mm/mV **Timed**



Interpreting Physician:

_____ I have personally reviewed and interpreted this report.

Unfiltered ECG data is available up to 90 days after the patient's service end date. Assessing unfiltered beat-to-beat ECG data on the ECG Insight® system is recommended when confirming rhythm adjudication for medical decision making.

Physician Comments: