

All times in North American Central Time (CST/CDT)

Patient: Murali Aravamudan

Patient ID: 3388948 Gender: Male Date of Birth: 05/16/1966 (59 years) Phone: 617-435-0562 Monitor: BodyGuardian Mini PLUS - MCT
Physician: MARCELO MONTORZI Practice: DR. MARCELO MONTORZI

Enrollment Info

Period (30 Days): 05/13/2026 - Day 7
Event Counts:
Critical: 0 Total: 0
Serious: 0 Pt Trigger: 0
Stable: 0 Auto Trigger: 0

Diagnosis (Indication for Monitoring): I47.9: Paroxysmal tachycardia, unspecified; R00.2: Palpitations; I25.10: Atherosclerotic heart

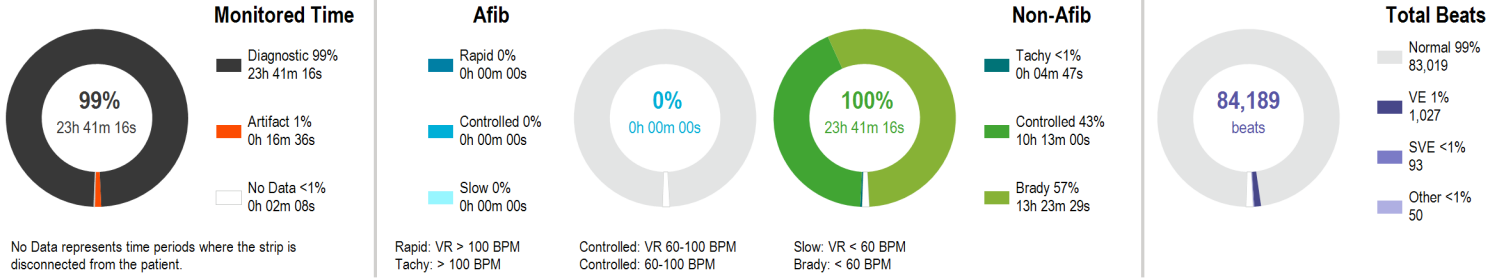

	Afib	Tachycardia	Bradycardia	Overall
Maximum HR		113 BPM at 07:22:30 AM	59 BPM at 12:43:20 AM	115 BPM at 04:14:42 PM
Minimum HR	None Detected	101 BPM at 04:19:40 PM	47 BPM at 10:27:30 AM	47 BPM at 10:27:22 AM
Average HR		105 BPM	54 BPM	61 BPM
Longest		00:01:41 at 07:21:15 AM	00:51:06 at 01:12:13 AM	Pauses ≥ 3 Seconds 0

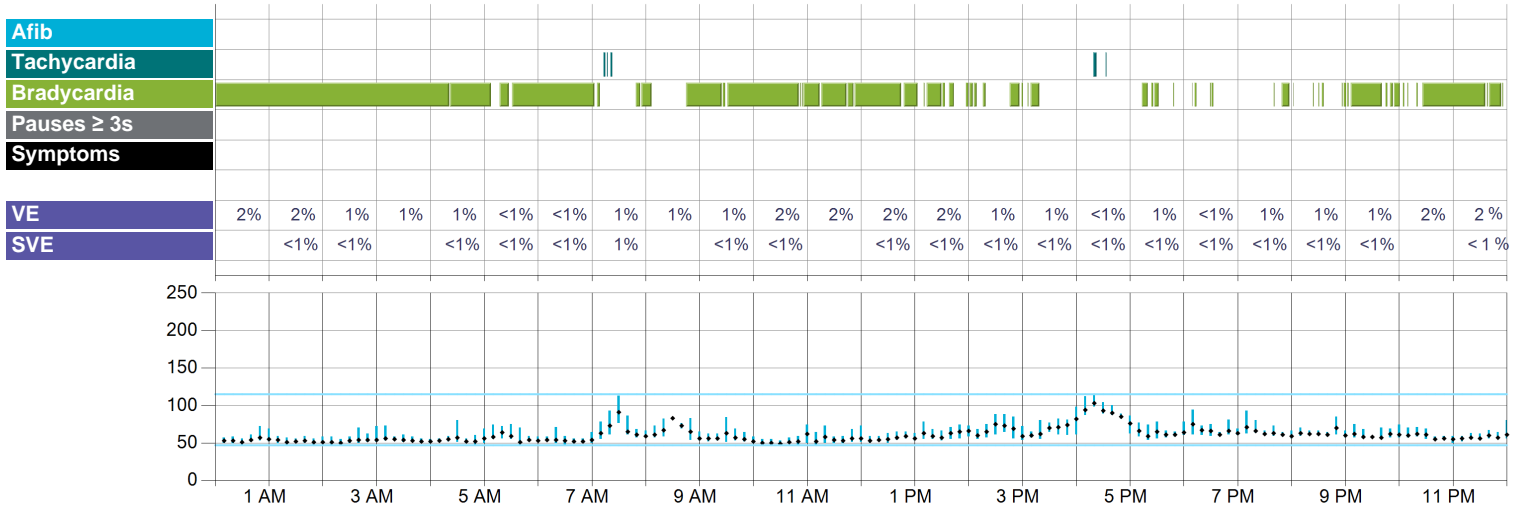

Symptoms Legend

- 1 Chest Pain or Pressure
- 2 Dizziness
- 3 Flutter or Skipped Beats
- 4 Tired or Fatigued
- 5 Rapid or Fast Heartbeat
- 6 Passed Out
- 7 Shortness of Breath
- 8 Lightheadedness
- 9 Irregular Heartbeat
- S Baseline
- 0 No Symptom Selected
- M Multiple Selections

*Indicates that multiple events with symptoms are present in this time frame. See individual event reports for more detail.

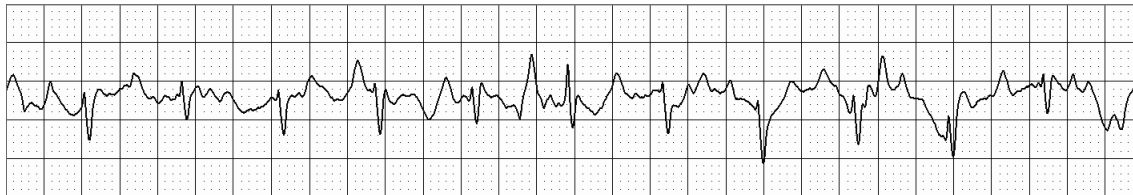

Maximum HR

115 BPM at 04:14:42 PM CDT
25 mm/sec, 5 mm/mV
Average heart rate is based on a multiple-beat window and therefore may not be reflected in the sample strip.

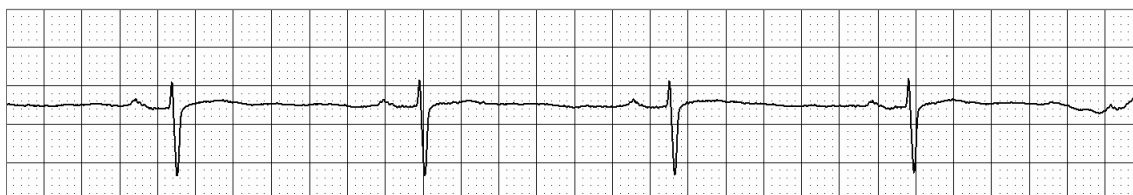

Minimum HR

47 BPM at 10:27:22 AM CDT
25 mm/sec, 10 mm/mV
Average heart rate is based on a multiple-beat window and therefore may not be reflected in the sample strip.

Arrhythmia Details

Hour	Diagnostic Time	Afib				Tachycardia				Bradycardia			
		Time (Burden)		Heart Rate		Time (Burden)		Heart Rate		Time (Burden)		Heart Rate	
				Max	Avg			Min	Max			Avg	Min
12:00 AM	60m 00s	-	-	-	-	-	-	-	-	55m 06s (92%)	48	54	
1:00 AM	60m 00s	-	-	-	-	-	-	-	-	59m 00s (98%)	48	53	
2:00 AM	60m 00s	-	-	-	-	-	-	-	-	54m 51s (91%)	48	53	
3:00 AM	60m 00s	-	-	-	-	-	-	-	-	56m 58s (95%)	49	54	
4:00 AM	59m 50s	-	-	-	-	-	-	-	-	55m 15s (92%)	48	54	
5:00 AM	59m 36s	-	-	-	-	-	-	-	-	44m 13s (74%)	48	54	
6:00 AM	60m 00s	-	-	-	-	-	-	-	-	57m 21s (96%)	48	53	
7:00 AM	59m 08s	-	-	-	-	2m 10s (4%)	113	110	-	11m 14s (19%)	55	58	
8:00 AM	42m 44s	-	-	-	-	-	-	-	-	18m 35s (43%)	53	56	
9:00 AM	60m 00s	-	-	-	-	-	-	-	-	47m 54s (80%)	49	55	
10:00 AM	60m 00s	-	-	-	-	-	-	-	-	53m 14s (89%)	47	51	
11:00 AM	60m 00s	-	-	-	-	-	-	-	-	50m 15s (84%)	48	54	
12:00 PM	60m 00s	-	-	-	-	-	-	-	-	49m 23s (82%)	50	55	
1:00 PM	59m 59s	-	-	-	-	-	-	-	-	22m 16s (37%)	53	57	
2:00 PM	60m 00s	-	-	-	-	-	-	-	-	18m 23s (31%)	54	57	
3:00 PM	60m 00s	-	-	-	-	-	-	-	-	8m 27s (14%)	55	57	
4:00 PM	60m 00s	-	-	-	-	2m 38s (4%)	104	103	-	-	-	-	
5:00 PM	60m 00s	-	-	-	-	-	-	-	-	10m 51s (18%)	54	57	
6:00 PM	60m 00s	-	-	-	-	-	-	-	-	1m 58s (3%)	59	59	
7:00 PM	60m 00s	-	-	-	-	-	-	-	-	8m 03s (13%)	56	57	
8:00 PM	60m 00s	-	-	-	-	-	-	-	-	3m 09s (5%)	57	58	
9:00 PM	60m 00s	-	-	-	-	-	-	-	-	37m 00s (62%)	55	58	
10:00 PM	60m 00s	-	-	-	-	-	-	-	-	35m 32s (59%)	50	56	
11:00 PM	60m 00s	-	-	-	-	-	-	-	-	44m 31s (74%)	52	57	
Overall	23h 41m 16s	0m 00s (0%)	-	-	-	4m 47s (<1%)	113	105	13h 23m 29s (57%)	47	54		

Pause Details HR & Symptoms Beat Details

Hour	Pauses ≥ 3s		Heart Rate			Pt Triggers	Total Beats	Normal Beats	VE Beats (Burden)	SVE Beats (Burden)	Other Beats (Burden)
	Total	Longest	Max	Avg	Min	Total					
12:00 AM	-	-	72	54	48	-	3,320	3,262 (98%)	56 (2%)	-	2 (<1%)
1:00 AM	-	-	59	53	48	-	3,195	3,127 (98%)	63 (2%)	3 (<1%)	2 (<1%)
2:00 AM	-	-	72	53	48	-	3,033	2,989 (99%)	43 (1%)	1 (<1%)	-
3:00 AM	-	-	73	54	49	-	3,388	3,346 (99%)	40 (1%)	-	2 (<1%)
4:00 AM	-	-	80	54	48	-	3,046	3,015 (99%)	29 (1%)	1 (<1%)	1 (<1%)
5:00 AM	-	-	75	57	48	-	3,233	3,222 (100%)	8 (<1%)	1 (<1%)	2 (<1%)
6:00 AM	-	-	71	53	48	-	2,935	2,922 (100%)	8 (<1%)	3 (<1%)	2 (<1%)
7:00 AM	-	-	113	69	55	-	3,104	3,057 (98%)	17 (1%)	26 (1%)	4 (<1%)
8:00 AM	-	-	83	63	53	-	2,364	2,337 (99%)	27 (1%)	-	-
9:00 AM	-	-	84	57	49	-	3,474	3,416 (98%)	52 (1%)	2 (<1%)	4 (<1%)
10:00 AM	-	-	74	52	47	-	3,234	3,180 (98%)	51 (2%)	1 (<1%)	2 (<1%)
11:00 AM	-	-	73	55	48	-	3,110	3,053 (98%)	54 (2%)	-	3 (<1%)
12:00 PM	-	-	65	56	50	-	3,545	3,449 (97%)	88 (2%)	8 (<1%)	-
1:00 PM	-	-	78	63	53	-	3,639	3,565 (98%)	67 (2%)	5 (<1%)	2 (<1%)
2:00 PM	-	-	88	68	54	-	3,935	3,874 (98%)	45 (1%)	10 (<1%)	6 (<1%)
3:00 PM	-	-	98	71	55	-	4,242	4,188 (99%)	39 (1%)	12 (<1%)	3 (<1%)
4:00 PM	-	-	115	90	62	-	5,315	5,307 (100%)	3 (<1%)	3 (<1%)	2 (<1%)
5:00 PM	-	-	78	63	54	-	3,876	3,848 (99%)	25 (1%)	1 (<1%)	2 (<1%)
6:00 PM	-	-	94	67	59	-	3,766	3,744 (99%)	14 (<1%)	4 (<1%)	4 (<1%)
7:00 PM	-	-	93	64	56	-	3,885	3,841 (99%)	35 (1%)	8 (<1%)	1 (<1%)
8:00 PM	-	-	85	64	57	-	3,864	3,804 (98%)	57 (1%)	2 (<1%)	1 (<1%)
9:00 PM	-	-	75	60	55	-	3,755	3,705 (99%)	48 (1%)	1 (<1%)	1 (<1%)
10:00 PM	-	-	71	59	50	-	3,249	3,180 (98%)	67 (2%)	-	2 (<1%)
11:00 PM	-	-	80	58	52	-	3,682	3,588 (97%)	91 (2%)	1 (<1%)	2 (<1%)
Overall	0		115	61	47	0	84,189	83,019 (99%)	1,027 (1%)	93 (<1%)	50 (<1%)

Patient: **Murali Aravamudan**

All times in North American Central Time (CST/CDT)

Physician: **MARCELO MONTORZI**

D.O.B.: 05/16/1966 Age: 59

Gender: Male

Patient ID: 3388948

Diagnosis: I47.9: Paroxysmal tachycardia, unspecified; R00.2:

Timed

Rec: 05/13/2026 06:11 AM CDT

25 mm/sec, 2.5 mm/mV **Timed**

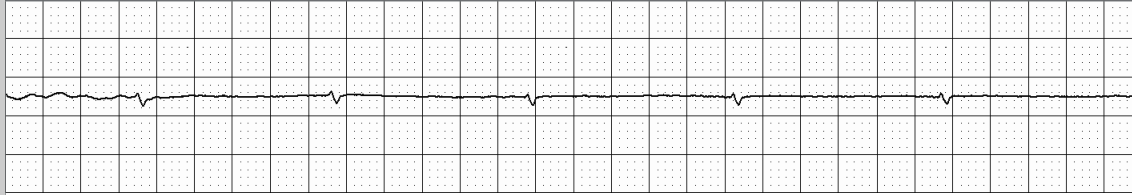

Rec: 05/13/2026 08:43 AM CDT

25 mm/sec, 5 mm/mV **Timed**

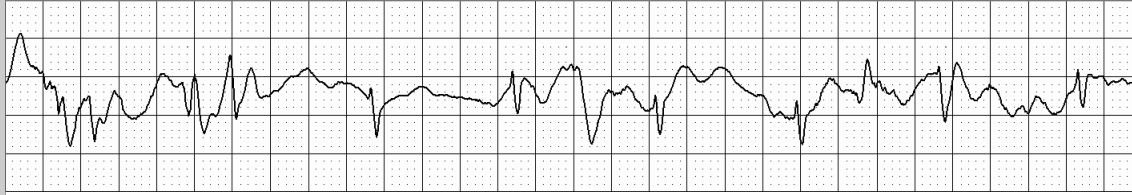

Rec: 05/13/2026 08:43 PM CDT

25 mm/sec, 10 mm/mV **Timed**

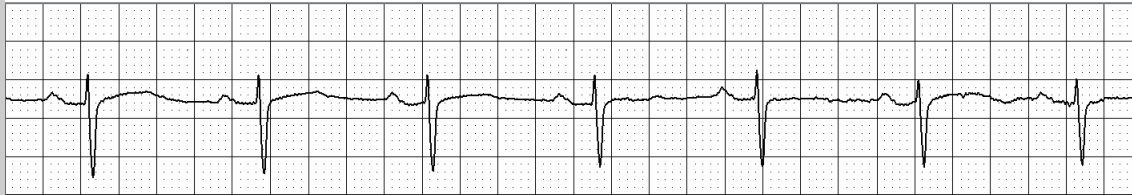

Interpreting Physician:

I have personally reviewed and interpreted this report.

Unfiltered ECG data is available up to 90 days after the patient's service end date. Assessing unfiltered beat-to-beat ECG data on the ECG Insight® system is recommended when confirming rhythm adjudication for medical decision making.

Physician Comments: