

**Patient: Murali Aravamudan**

Patient ID: 3388948    Gender: Male    Date of Birth: 05/16/1966 (59 years)    Phone: 617-435-0562    Monitor: BodyGuardian Mini PLUS - MCT  
Physician: MARCELO MONTORZI    Practice: DR. MARCELO MONTORZI

Diagnosis (Indication for Monitoring)  
I47.9: Paroxysmal tachycardia, unspecified; R00.2: Palpitations; I25.10: Atherosclerotic heart

**Enrollment Info**

Period (30 Days): 05/14/2026 - Day 8  
Event Counts:  
**Critical: 0**    Total: 2  
**Serious: 0**    Pt Trigger: 2  
**Stable: 2**    Auto Trigger: 0

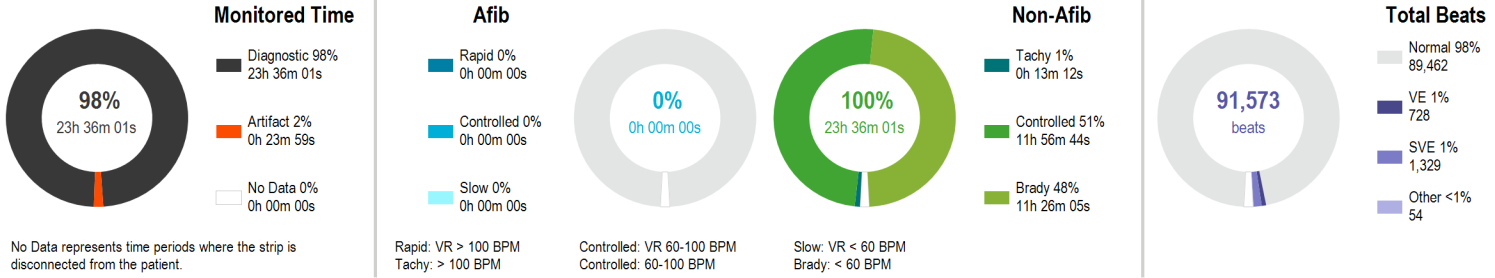

	Afib	Tachycardia	Bradycardia	Overall
<b>Maximum HR</b>		155 BPM at 07:53:20 AM	59 BPM at 12:05:00 AM	155 BPM at 07:53:12 AM
<b>Minimum HR</b>	None Detected	103 BPM at 08:01:20 AM	48 BPM at 02:23:20 AM	48 BPM at 04:39:12 AM
<b>Average HR</b>		135 BPM	55 BPM	62 BPM
<b>Longest</b>		00:08:40 at 07:51:32 AM	01:02:47 at 01:59:25 AM	Pauses ≥ 3 Seconds 0

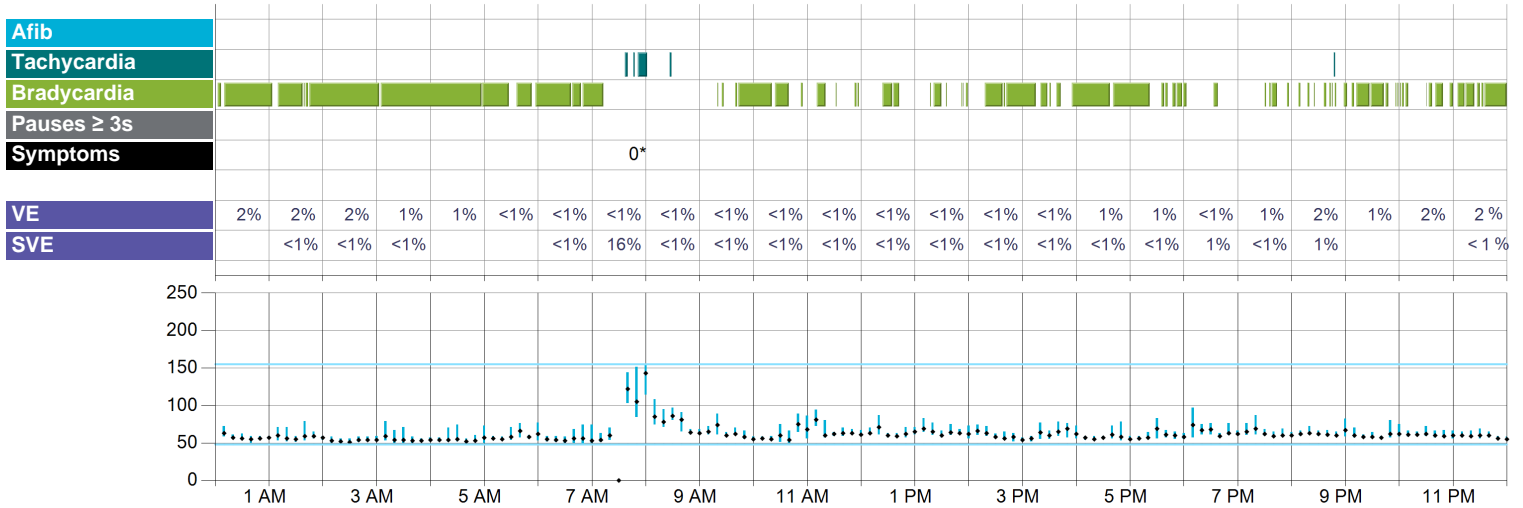

**Symptoms Legend**

- 1 Chest Pain or Pressure
  - 2 Dizziness
  - 3 Flutter or Skipped Beats
  - 4 Tired or Fatigued
  - 5 Rapid or Fast Heartbeat
  - 6 Passed Out
  - 7 Shortness of Breath
  - 8 Lightheadedness
  - 9 Irregular Heartbeat
  - S Baseline
  - 0 No Symptom Selected
  - M Multiple Selections
- \*Indicates that multiple events with symptoms are present in this time frame. See individual event reports for more detail.

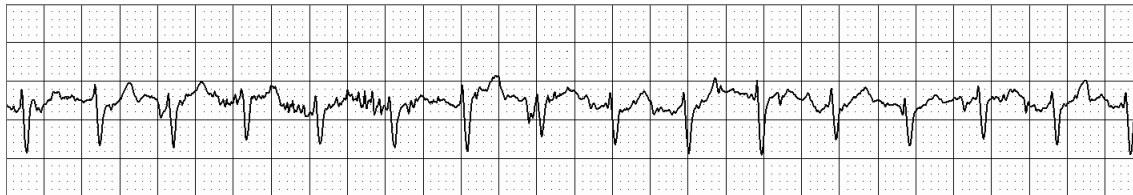

**Maximum HR**

155 BPM at 07:53:12 AM CDT  
25 mm/sec, 5 mm/mV  
Average heart rate is based on a multiple-beat window and therefore may not be reflected in the sample strip.



**Minimum HR**

48 BPM at 04:39:12 AM CDT  
25 mm/sec, 10 mm/mV  
Average heart rate is based on a multiple-beat window and therefore may not be reflected in the sample strip.

### Arrhythmia Details

Hour	Diagnostic Time	Afib				Tachycardia				Bradycardia			
		Time (Burden)	Heart Rate			Time (Burden)	Heart Rate		Time (Burden)	Heart Rate			
			Max	Avg	Min		Max	Avg		Min	Avg		
12:00 AM	60m 00s	-	-	-	-	-	-	-	-	49m 19s (82%)	50	56	
1:00 AM	60m 00s	-	-	-	-	-	-	-	-	43m 38s (73%)	51	56	
2:00 AM	60m 00s	-	-	-	-	-	-	-	-	60m 00s (100%)	48	53	
3:00 AM	60m 00s	-	-	-	-	-	-	-	-	54m 01s (90%)	50	54	
4:00 AM	60m 00s	-	-	-	-	-	-	-	-	51m 10s (85%)	48	54	
5:00 AM	60m 00s	-	-	-	-	-	-	-	-	39m 57s (67%)	53	56	
6:00 AM	60m 00s	-	-	-	-	-	-	-	-	52m 52s (88%)	49	54	
7:00 AM	36m 01s	-	-	-	-	11m 33s (32%)	155	137	-	9m 57s (28%)	51	54	
8:00 AM	60m 00s	-	-	-	-	1m 28s (2%)	108	106	-	-	-	-	
9:00 AM	60m 00s	-	-	-	-	-	-	-	-	18m 42s (31%)	53	56	
10:00 AM	60m 00s	-	-	-	-	-	-	-	-	35m 52s (60%)	50	55	
11:00 AM	60m 00s	-	-	-	-	-	-	-	-	8m 48s (15%)	57	58	
12:00 PM	60m 00s	-	-	-	-	-	-	-	-	13m 24s (22%)	57	58	
1:00 PM	60m 00s	-	-	-	-	-	-	-	-	7m 05s (12%)	56	58	
2:00 PM	60m 00s	-	-	-	-	-	-	-	-	32m 06s (54%)	52	56	
3:00 PM	60m 00s	-	-	-	-	-	-	-	-	23m 12s (39%)	52	57	
4:00 PM	60m 00s	-	-	-	-	-	-	-	-	52m 06s (87%)	53	56	
5:00 PM	60m 00s	-	-	-	-	-	-	-	-	30m 51s (51%)	55	57	
6:00 PM	60m 00s	-	-	-	-	-	-	-	-	5m 03s (8%)	57	58	
7:00 PM	60m 00s	-	-	-	-	-	-	-	-	6m 52s (11%)	58	59	
8:00 PM	60m 00s	-	-	-	-	0m 10s (<1%)	-	-	-	6m 09s (10%)	58	59	
9:00 PM	60m 00s	-	-	-	-	-	-	-	-	31m 29s (52%)	56	58	
10:00 PM	60m 00s	-	-	-	-	-	-	-	-	13m 23s (22%)	57	58	
11:00 PM	60m 00s	-	-	-	-	-	-	-	-	40m 07s (67%)	53	57	
Overall	23h 36m 01s	0m 00s (0%)	-	-	-	13m 12s (1%)	155	135	11h 26m 05s (48%)	48	55		

### Pause Details HR & Symptoms Beat Details

Hour	Pauses ≥ 3s		Heart Rate			Pt Triggers	Total Beats	Normal Beats	VE Beats (Burden)	SVE Beats (Burden)	Other Beats (Burden)
	Total	Longest	Max	Avg	Min	Total					
12:00 AM	-	-	72	58	50	-	3,389	3,327 (98%)	60 (2%)	-	2 (<1%)
1:00 AM	-	-	79	58	51	-	3,569	3,483 (98%)	85 (2%)	1 (<1%)	-
2:00 AM	-	-	59	53	48	-	3,269	3,195 (98%)	72 (2%)	1 (<1%)	1 (<1%)
3:00 AM	-	-	79	55	50	-	3,162	3,122 (99%)	30 (1%)	5 (<1%)	5 (<1%)
4:00 AM	-	-	74	55	48	-	3,421	3,397 (99%)	21 (1%)	-	3 (<1%)
5:00 AM	-	-	77	60	53	-	3,670	3,666 (100%)	2 (<1%)	-	2 (<1%)
6:00 AM	-	-	74	55	49	-	3,453	3,449 (100%)	1 (<1%)	1 (<1%)	2 (<1%)
7:00 AM	-	-	155	104	51	2	7,506	6,265 (83%)	10 (<1%)	1,227 (16%)	4 (<1%)
8:00 AM	-	-	108	76	61	-	4,235	4,223 (100%)	1 (<1%)	4 (<1%)	7 (<1%)
9:00 AM	-	-	89	63	53	-	3,827	3,812 (100%)	6 (<1%)	5 (<1%)	4 (<1%)
10:00 AM	-	-	89	62	50	-	3,445	3,438 (100%)	2 (<1%)	4 (<1%)	1 (<1%)
11:00 AM	-	-	94	66	57	-	4,158	4,145 (100%)	9 (<1%)	2 (<1%)	2 (<1%)
12:00 PM	-	-	87	64	57	-	3,967	3,950 (100%)	10 (<1%)	5 (<1%)	2 (<1%)
1:00 PM	-	-	83	65	56	-	3,507	3,500 (100%)	1 (<1%)	5 (<1%)	1 (<1%)
2:00 PM	-	-	74	60	52	-	3,679	3,658 (99%)	17 (<1%)	3 (<1%)	1 (<1%)
3:00 PM	-	-	78	63	52	-	3,923	3,907 (100%)	13 (<1%)	1 (<1%)	2 (<1%)
4:00 PM	-	-	78	58	53	-	3,518	3,489 (99%)	26 (1%)	2 (<1%)	1 (<1%)
5:00 PM	-	-	83	61	55	-	3,407	3,355 (98%)	41 (1%)	8 (<1%)	3 (<1%)
6:00 PM	-	-	97	66	57	-	3,869	3,835 (99%)	12 (<1%)	21 (1%)	1 (<1%)
7:00 PM	-	-	87	63	57	-	3,870	3,803 (98%)	52 (1%)	13 (<1%)	2 (<1%)
8:00 PM	-	-	82	63	58	-	3,852	3,766 (98%)	64 (2%)	20 (1%)	2 (<1%)
9:00 PM	-	-	80	60	56	-	3,730	3,676 (99%)	52 (1%)	-	2 (<1%)
10:00 PM	-	-	72	61	56	-	3,589	3,516 (98%)	71 (2%)	-	2 (<1%)
11:00 PM	-	-	69	58	53	-	3,558	3,485 (98%)	70 (2%)	1 (<1%)	2 (<1%)
Overall	0		155	62	48	2	91,573	89,462 (98%)	728 (1%)	1,329 (1%)	54 (<1%)

### Timed

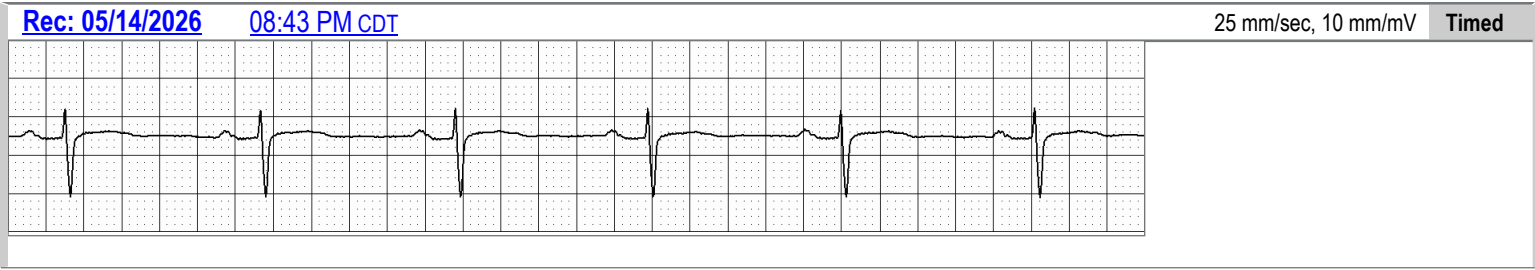
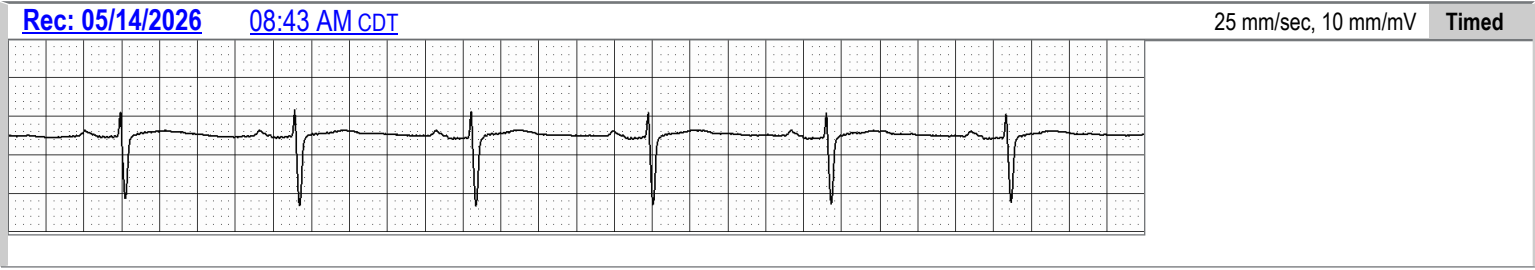

### Event Summary



**Interpreting Physician:** \_\_\_\_\_  
 I have personally reviewed and interpreted this report.

Unfiltered ECG data is available up to 90 days after the patient's service end date. Assessing unfiltered beat-to-beat ECG data on the ECG Insight® system is recommended when confirming rhythm adjudication for medical decision making.

**Physician Comments:**