

All times in North American Central Time (CST/CDT)

Patient: Murali Aravamudan

Patient ID: 3388948 Gender: Male Date of Birth: 05/16/1966 (59 years) Phone: 617-435-0562 Monitor: BodyGuardian Mini PLUS - MCT
Physician: MARCELO MONTORZI Practice: DR. MARCELO MONTORZI

Diagnosis (Indication for Monitoring)
I47.9: Paroxysmal tachycardia, unspecified; R00.2: Palpitations; I25.10: Atherosclerotic heart

Enrollment Info
Period (30 Days): 05/15/2026 - Day 9
Event Counts:
Critical: 0 Total: 0
Serious: 0 Pt Trigger: 0
Stable: 0 Auto Trigger: 0

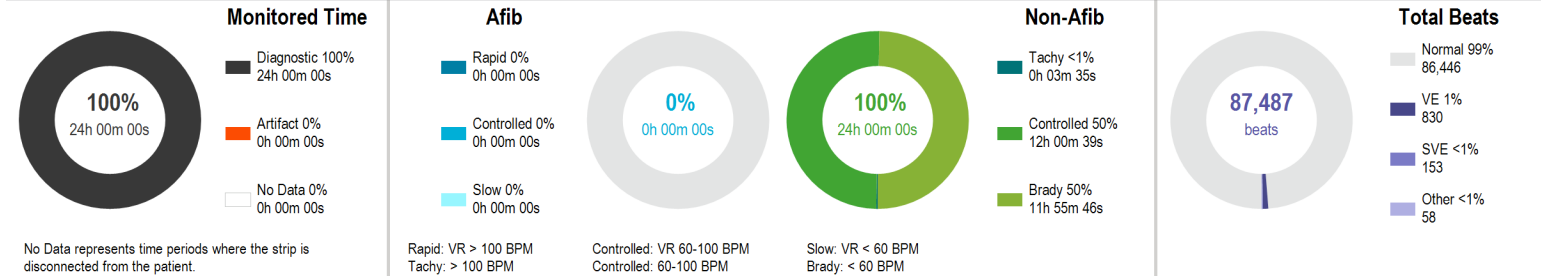

	Afib	Tachycardia	Bradycardia	Overall
Maximum HR		118 BPM at 07:26:30 AM	59 BPM at 12:18:20 AM	118 BPM at 07:26:22 AM
Minimum HR	None Detected	105 BPM at 07:20:30 AM	46 BPM at 09:53:20 AM	46 BPM at 09:53:12 AM
Average HR		111 BPM	55 BPM	61 BPM
Longest		00:01:56 at 07:25:02 AM	00:40:12 at 03:29:01 AM	Pauses ≥ 3 Seconds 0

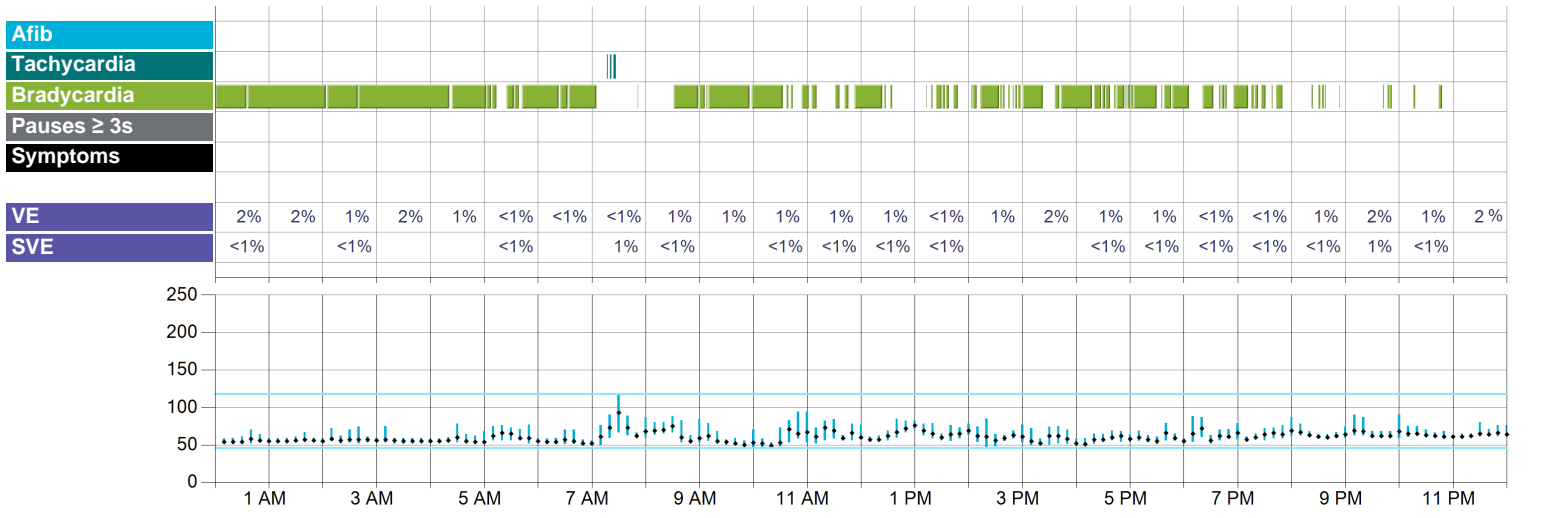

Symptoms Legend

- 1 Chest Pain or Pressure
 - 2 Dizziness
 - 3 Flutter or Skipped Beats
 - 4 Tired or Fatigued
 - 5 Rapid or Fast Heartbeat
 - 6 Passed Out
 - 7 Shortness of Breath
 - 8 Lightheadedness
 - 9 Irregular Heartbeat
 - S Baseline
 - 0 No Symptom Selected
 - M Multiple Selections
- *Indicates that multiple events with symptoms are present in this time frame. See individual event reports for more detail.



Maximum HR

118 BPM at 07:26:22 AM CDT
25 mm/sec, 5 mm/mV
Average heart rate is based on a multiple-beat window and therefore may not be reflected in the sample strip.

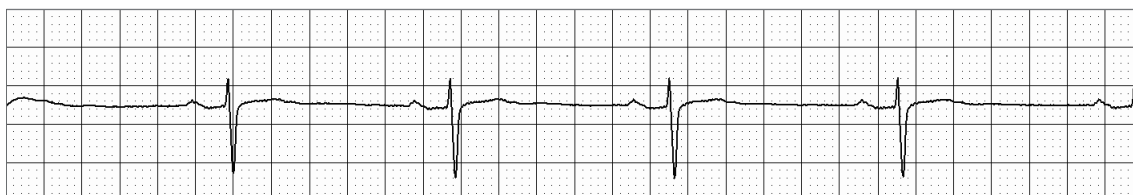

Minimum HR

46 BPM at 09:53:12 AM CDT
25 mm/sec, 10 mm/mV
Average heart rate is based on a multiple-beat window and therefore may not be reflected in the sample strip.

Arrhythmia Details

Hour	Diagnostic Time	Afib				Tachycardia				Bradycardia			
		Time (Burden)		Heart Rate		Time (Burden)		Heart Rate		Time (Burden)		Heart Rate	
				Max	Avg			Min	Max			Avg	Min
12:00 AM	60m 00s	-	-	-	-	-	-	-	-	55m 10s (92%)	52	55	
1:00 AM	60m 00s	-	-	-	-	-	-	-	-	56m 54s (95%)	53	56	
2:00 AM	60m 00s	-	-	-	-	-	-	-	-	50m 48s (85%)	52	56	
3:00 AM	60m 00s	-	-	-	-	-	-	-	-	56m 54s (95%)	52	56	
4:00 AM	60m 00s	-	-	-	-	-	-	-	-	51m 24s (86%)	51	55	
5:00 AM	60m 00s	-	-	-	-	-	-	-	-	33m 45s (56%)	52	56	
6:00 AM	60m 00s	-	-	-	-	-	-	-	-	54m 24s (91%)	50	54	
7:00 AM	60m 00s	-	-	-	-	3m 35s (6%)	118	111	-	5m 04s (8%)	49	54	
8:00 AM	60m 00s	-	-	-	-	-	-	-	-	23m 13s (39%)	52	56	
9:00 AM	60m 00s	-	-	-	-	-	-	-	-	50m 12s (84%)	46	53	
10:00 AM	60m 00s	-	-	-	-	-	-	-	-	35m 03s (58%)	47	52	
11:00 AM	60m 00s	-	-	-	-	-	-	-	-	19m 18s (32%)	52	57	
12:00 PM	60m 00s	-	-	-	-	-	-	-	-	20m 03s (33%)	54	57	
1:00 PM	60m 00s	-	-	-	-	-	-	-	-	10m 10s (17%)	55	58	
2:00 PM	60m 00s	-	-	-	-	-	-	-	-	27m 50s (46%)	47	56	
3:00 PM	60m 00s	-	-	-	-	-	-	-	-	42m 19s (71%)	49	53	
4:00 PM	60m 00s	-	-	-	-	-	-	-	-	35m 05s (58%)	48	55	
5:00 PM	60m 00s	-	-	-	-	-	-	-	-	39m 51s (66%)	51	56	
6:00 PM	60m 00s	-	-	-	-	-	-	-	-	20m 53s (35%)	52	56	
7:00 PM	60m 00s	-	-	-	-	-	-	-	-	20m 07s (34%)	56	58	
8:00 PM	60m 00s	-	-	-	-	-	-	-	-	4m 14s (7%)	59	59	
9:00 PM	60m 00s	-	-	-	-	-	-	-	-	1m 35s (3%)	-	-	
10:00 PM	60m 00s	-	-	-	-	-	-	-	-	1m 40s (3%)	59	59	
11:00 PM	60m 00s	-	-	-	-	-	-	-	-	-	-	-	
Overall	24h 00m 00s	0m 00s (0%)	-	-	-	3m 35s (<1%)	118	111	11h 55m 46s (50%)	46	55		

Pause Details HR & Symptoms Beat Details

Hour	Pauses ≥ 3s		Heart Rate			Pt Triggers	Total Beats	Normal Beats	VE	SVE	Other
	Total	Longest	Max	Avg	Min	Total					
12:00 AM	-	-	70	56	52	-	3,094	3,035 (98%)	55 (2%)	1 (<1%)	3 (<1%)
1:00 AM	-	-	67	56	53	-	3,490	3,432 (98%)	57 (2%)	-	1 (<1%)
2:00 AM	-	-	74	57	52	-	3,464	3,407 (98%)	51 (1%)	2 (<1%)	4 (<1%)
3:00 AM	-	-	75	56	52	-	3,430	3,373 (98%)	56 (2%)	-	1 (<1%)
4:00 AM	-	-	78	56	51	-	3,463	3,436 (99%)	24 (1%)	-	3 (<1%)
5:00 AM	-	-	77	61	52	-	3,782	3,770 (100%)	7 (<1%)	1 (<1%)	4 (<1%)
6:00 AM	-	-	70	54	50	-	3,112	3,107 (100%)	2 (<1%)	-	3 (<1%)
7:00 AM	-	-	118	72	49	-	4,471	4,403 (98%)	7 (<1%)	61 (1%)	-
8:00 AM	-	-	88	65	52	-	3,413	3,387 (99%)	21 (1%)	2 (<1%)	3 (<1%)
9:00 AM	-	-	73	54	46	-	3,382	3,356 (99%)	24 (1%)	-	2 (<1%)
10:00 AM	-	-	94	60	47	-	3,696	3,663 (99%)	26 (1%)	5 (<1%)	2 (<1%)
11:00 AM	-	-	84	65	52	-	3,969	3,914 (99%)	50 (1%)	3 (<1%)	2 (<1%)
12:00 PM	-	-	85	67	54	-	3,674	3,610 (98%)	55 (1%)	8 (<1%)	1 (<1%)
1:00 PM	-	-	79	66	55	-	4,087	4,062 (99%)	16 (<1%)	7 (<1%)	2 (<1%)
2:00 PM	-	-	85	61	47	-	3,417	3,390 (99%)	24 (1%)	-	3 (<1%)
3:00 PM	-	-	75	57	49	-	3,469	3,408 (98%)	57 (2%)	-	4 (<1%)
4:00 PM	-	-	69	58	48	-	3,622	3,581 (99%)	33 (1%)	4 (<1%)	4 (<1%)
5:00 PM	-	-	79	59	51	-	3,583	3,549 (99%)	32 (1%)	1 (<1%)	1 (<1%)
6:00 PM	-	-	88	65	52	-	3,654	3,630 (99%)	7 (<1%)	16 (<1%)	1 (<1%)
7:00 PM	-	-	87	64	56	-	3,904	3,887 (100%)	4 (<1%)	7 (<1%)	6 (<1%)
8:00 PM	-	-	78	64	59	-	3,830	3,774 (99%)	51 (1%)	4 (<1%)	1 (<1%)
9:00 PM	-	-	90	66	59	-	4,027	3,924 (97%)	70 (2%)	30 (1%)	3 (<1%)
10:00 PM	-	-	75	63	59	-	3,881	3,832 (99%)	45 (1%)	1 (<1%)	3 (<1%)
11:00 PM	-	-	80	64	60	-	3,573	3,516 (98%)	56 (2%)	-	1 (<1%)
Overall	0		118	61	46	0	87,487	86,446 (99%)	830 (1%)	153 (<1%)	58 (<1%)

Patient: **Murali Aravamudan**

All times in North American Central Time (CST/CDT)

Physician: **MARCELO MONTORZI**

D.O.B.: 05/16/1966 Age: 59

Gender: Male

Patient ID: 3388948

Diagnosis: I47.9: Paroxysmal tachycardia, unspecified; R00.2:

Timed

Rec: 05/15/2026 08:43 AM CDT

25 mm/sec, 10 mm/mV **Timed**



Rec: 05/15/2026 08:43 PM CDT

25 mm/sec, 10 mm/mV **Timed**



Interpreting Physician:

_____ I have personally reviewed and interpreted this report.

Unfiltered ECG data is available up to 90 days after the patient's service end date. Assessing unfiltered beat-to-beat ECG data on the ECG Insight® system is recommended when confirming rhythm adjudication for medical decision making.

Physician Comments: